

2018

V18.13.05.13 // Off-Road

CROSSPRO

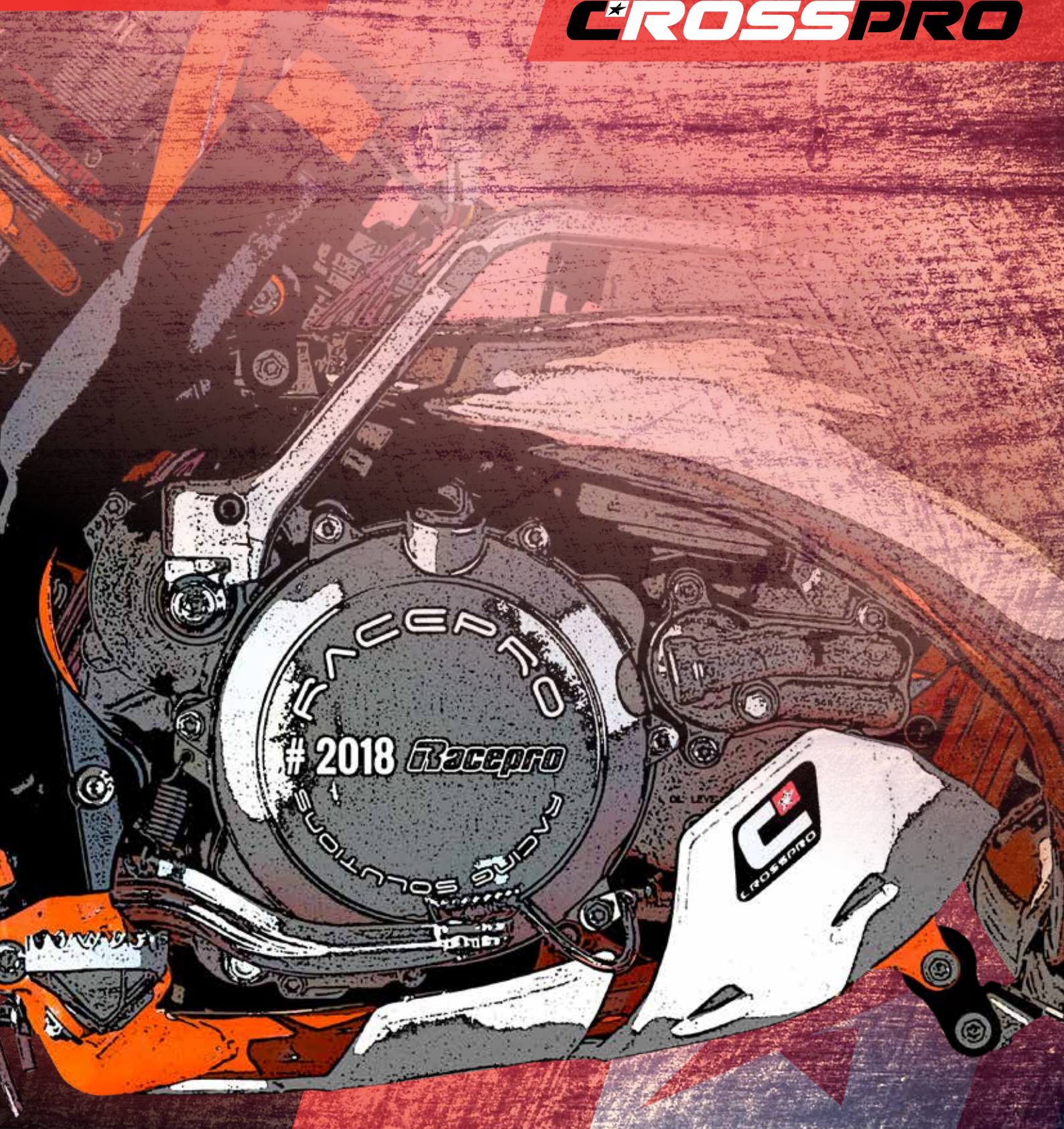

P R O T E C T I O N P A R T S

// Em 2005 nasce a CrossPro, uma empresa que se dedica a produção de protecções e acessórios para veículos de 2 e 4 rodas. A paixão e conhecimento dos seus fundadores sobre a modalidade e mecânica, permitiram um rápido e sustentável bem sucedido crescimento da CrossPro.

Rapidamente, a CrossPro alcançou na Europa uma respeitável reputação pela produção e desenvolvimento dos seus produtos, as soluções oferecidas permitiram alcançar novos mercados e actualmente assegurar a presença a nível mundial em mercados muito distintos, mas ao mesmo tempo tao exigentes como o Europeu.

// Os nossos produtos são fabricados na nossa fábrica em Portugal, sendo submetidos a um rigoroso controlo de qualidade para assegurar a qualidade dos produtos oferecidos. A aposta na melhoria contínua dos nossos produtos e processos, conferem aos produtos que oferecemos uma diferenciação no mercado.

Todos os produtos da CrossPro são testados em competição por peritos, o que nos permite obter o produto final adequado ao consumidor final, sendo ele profissional ou amador, garantindo um máxima performance.

// Apostamos no aumento da nossa gama, estando atentos as novas tendências dos desportos motorizados, procurando antecipar as necessidades dos nossos actuais e potenciais clientes, desenvolvendo novas soluções para estes.

// CrossPro was founded in 2005, a company dedicated to the production of protections and accessories to vehicles of 2 and 4 wheels. The passion and knowledge of our founders about the modality and mechanics, allow a fast and sustainable growth. Promptly, CrossPro reach in Europe, an respectable reputation for the production and development of our products, the offered solutions allow to reach new markets and currently assure a worldwide presence in very different markets, but at the same time also very demanding as the European market.

// Our products are made in our factory in Portugal, submitted to a strict quality control to assure the best quality in our offered products. Betting on a process of continuous improvement of our products and processes, give to our offered products a different differentiation in the market.

All CrossPro products are tested in competition by experts, which allow us to obtain the best final product, suitable to the demands of the final client, either if he his professional or amateur, assuring a maximum performance.

// We bet in the increasing of our range, being watchful to the new trends of the motorcycle sports, searching to anticipate the needs of our actual and potential clients, developing new solution for them.

CONTENTS

// OFF-ROAD..... 02-33

// ACCESSORIES..... 34-35

// BIKE STANDS..... 36-39

// SIDE by SIDE..... 40-51

// QUAD..... 52-75

// ATV..... 76-83

// Ride and enjoy it



CROSSPRO

Zona Industrial do Paraimo, Lote 45 | 3780-524 - Sangalhos | Anadia | Portugal
Gps: N 40°28'31.0" W 8°28'39.5" Phone: +351 234 629 044 | Fax: +351 234 608 717
www.crosspro.pt | E-mail: geral@crosspro.pt
<https://www.facebook.com/Crosspro.official>



CENTRO 2020

PORTUGAL 2020



UNIÃO EUROPEIA
Fundo Europeu de Desenvolvimento Regional



// DTC ENDURO ENGINE and LINK GUARD



// NEW

DTC enduro engine guard with link protection

- // Noting the increasing necessity to protect more the bikes, CrossPro introduce in the range the DTC Engine Protection, that now also protect the Suspension Link.
- // One complete piece for protect your bike for frame, carter and suspension link protection
- // Extra protection for extreme conditions
- // Made by 6mm best quality DTC, with no welding, these engine guards are 40% lighter than aluminum, dont break and dont cause vibrations, and is much more resistant to impact.
- // Available in different colors

Proteções de motor DTC com proteção de link

- // Detetando a necessidade crescente de aumentar a proteção das motos, a CrossPro introduz na sua gama uma Proteção de Motor em DTC, que protege agora também o Link de Suspensão.
- // Uma peça única e completa para proteção da sua moto, carter, quadro e Link de suspensão.
- // Proteção extra para condições extremas
- // Testado em competição
- // Produzido em DTC da melhor qualidade com 6mm, sem solda, estas proteções de motor são 40% mais leves que o alumínio, não quebram e não causam vibrações, e muito mais resistente ao impacto.
- // Disponível em diferentes cores

**// DTC
ENDURO
ENGINE
and
LINK
GUARD**

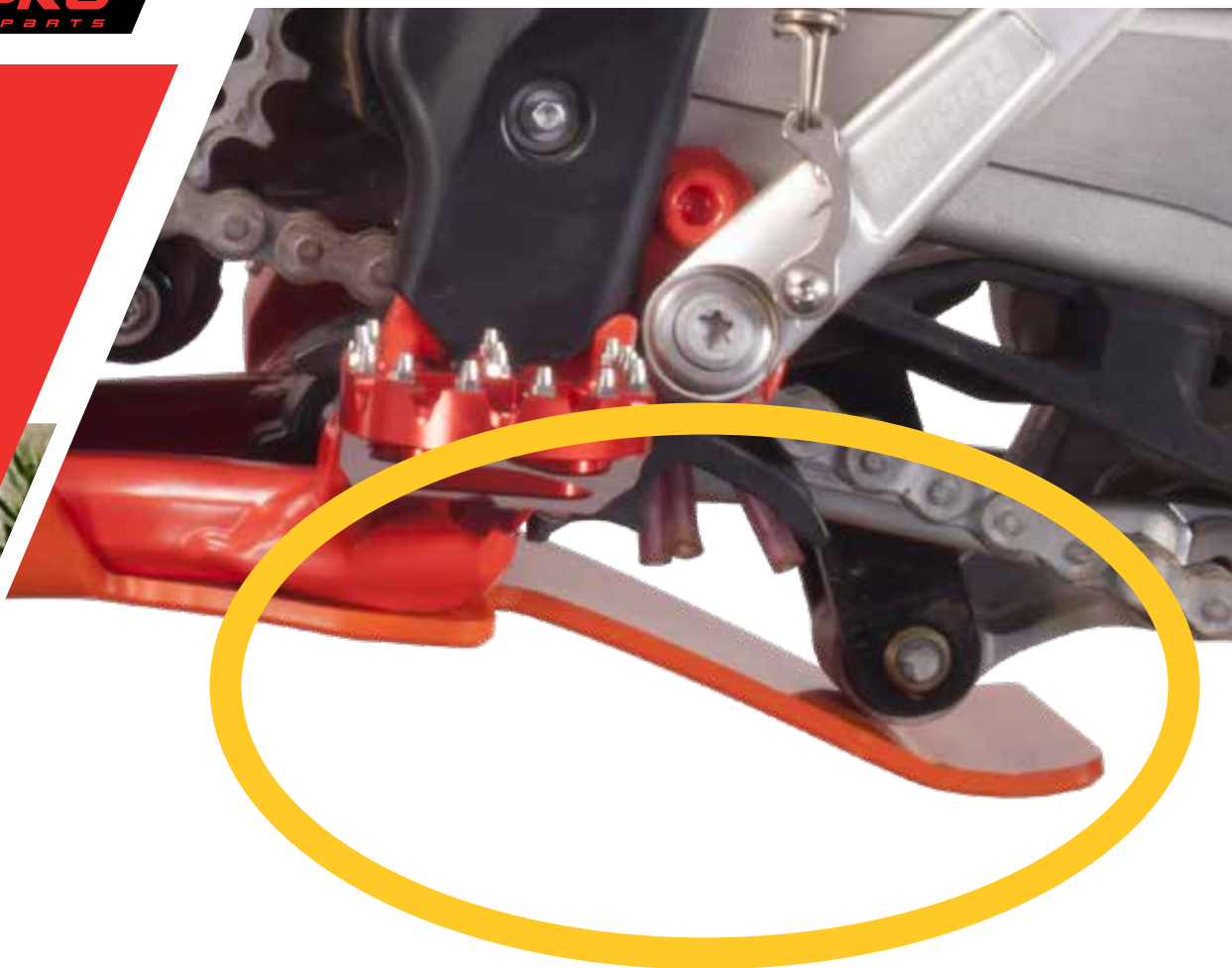

**// NEW with
link protection**



BETA	YEAR	● BLACK	● BLUE	● RED	○ WHITE	● YELLOW	● ORANGE
RR 2T 125	2018	2CP193 0183 0300	2CP193 0183 0400	2CP193 0183 0500	2CP193 0183 0600	2CP193 0183 0700	2CP193 0183 0800
RR 2T 250	2013-2017	2CP193 0116 0300	2CP193 0116 0400	2CP193 0116 0500	2CP193 0116 0600	2CP193 0116 0700	2CP193 0116 0800
	2018	2CP193 0178 0300	2CP193 0178 0400	2CP193 0178 0500	2CP193 0178 0600	2CP193 0178 0700	2CP193 0178 0800
RR 2T 300	2013-2017	2CP193 0116 0300	2CP193 0116 0400	2CP193 0116 0500	2CP193 0116 0600	2CP193 0116 0700	2CP193 0116 0800
	2018	2CP193 0178 0300	2CP193 0178 0400	2CP193 0178 0500	2CP193 0178 0600	2CP193 0178 0700	2CP193 0178 0800
RR 4T 350	2011-2017	2CP193 0121 0300	2CP193 0121 0400	2CP193 0121 0500	2CP193 0121 0600	2CP193 0121 0700	2CP193 0121 0800
	2018	2CP193 0184 0300	2CP193 0184 0400	2CP193 0184 0500	2CP193 0184 0600	2CP193 0184 0700	2CP193 0184 0800
RR 4T 390	2015-2017	2CP193 0121 0300	2CP193 0121 0400	2CP193 0121 0500	2CP193 0121 0600	2CP193 0121 0700	2CP193 0121 0800
	2018	2CP193 0184 0300	2CP193 0184 0400	2CP193 0184 0500	2CP193 0184 0600	2CP193 0184 0700	2CP193 0184 0800
RR 4T 400	2010-2014	2CP193 0121 0300	2CP193 0121 0400	2CP193 0121 0500	2CP193 0121 0600	2CP193 0121 0700	2CP193 0121 0800
RR 4T 430	2015-2017	2CP193 0121 0300	2CP193 0121 0400	2CP193 0121 0500	2CP193 0121 0600	2CP193 0121 0700	2CP193 0121 0800
	2018	2CP193 0184 0300	2CP193 0184 0400	2CP193 0184 0500	2CP193 0184 0600	2CP193 0184 0700	2CP193 0184 0800
RR 4T 450	2010-2014	2CP193 0121 0300	2CP193 0121 0400	2CP193 0121 0500	2CP193 0121 0600	2CP193 0121 0700	2CP193 0121 0800
RR 4T 480	2015-2017	2CP193 0121 0300	2CP193 0121 0400	2CP193 0121 0500	2CP193 0121 0600	2CP193 0121 0700	2CP193 0121 0800
	2018	2CP193 0184 0300	2CP193 0184 0400	2CP193 0184 0500	2CP193 0184 0600	2CP193 0184 0700	2CP193 0184 0800
RR 4T 498	2012-2014	2CP193 0121 0300	2CP193 0121 0400	2CP193 0121 0500	2CP193 0121 0600	2CP193 0121 0700	2CP193 0121 0800

// DTC ENDURO ENGINE and LINK GUARD



GAS GAS		YEAR	● BLACK	● BLUE	● RED	○ WHITE	● YELLOW	● ORANGE
EC 250	2018	2CP193	0179 0300	0179 0400	0179 0500	0179 0600	0179 0700	0179 0800
XC 250	2018	2CP193	0179 0300	0179 0400	0179 0500	0179 0600	0179 0700	0179 0800
EC 300	2018	2CP193	0179 0300	0179 0400	0179 0500	0179 0600	0179 0700	0179 0800
XC 300	2018	2CP193	0179 0300	0179 0400	0179 0500	0179 0600	0179 0700	0179 0800
HONDA		YEAR	● BLACK	● BLUE	● RED	○ WHITE	● YELLOW	● ORANGE
CRF 250R	2014-2017	2CP193	0126 0300	0126 0400	0126 0500	0126 0600	0126 0700	0126 0800
	2018	2CP193	0185 0300	0185 0400	0185 0500	0185 0600	0185 0700	0185 0800
CRF 450R	2009-2016	2CP193	0114 0300	0114 0400	0114 0500	0114 0600	0114 0700	0114 0800
	2017-2018	2CP193	0176 0300	0176 0400	0176 0500	0176 0600	0176 0700	0176 0800
CRF 450RX	2017-2018	2CP193	0176 0300	0176 0400	0176 0500	0176 0600	0176 0700	0176 0800
HUSABERG		YEAR	● BLACK	● BLUE	● RED	○ WHITE	● YELLOW	● ORANGE
FE 350	2013	2CP193	0111 0300	0111 0400	0111 0500	0111 0600	0111 0700	0111 0800
HUSQVARNA		YEAR	● BLACK	● BLUE	● RED	○ WHITE	● YELLOW	● ORANGE
FC 250	2014-2015	2CP193	0111 0300	0111 0400	0111 0500	0111 0600	0111 0700	0111 0800
FC 250	2016-2018	2CP193	0151 0300	0151 0400	0151 0500	0151 0600	0151 0700	0151 0800
FE 250	2014-2016	2CP193	0111 0300	0111 0400	0111 0500	0111 0600	0111 0700	0111 0800
FE 250	2017-2018	2CP193	0151 0300	0151 0400	0151 0500	0151 0600	0151 0700	0151 0800
TE 250	2017-2018	2CP193	0169 0300	0169 0400	0169 0500	0169 0600	0169 0700	0169 0800
TE 300	2017-2018	2CP193	0169 0300	0169 0400	0169 0500	0169 0600	0169 0700	0169 0800
FC 350	2014-2015	2CP193	0111 0300	0111 0400	0111 0500	0111 0600	0111 0700	0111 0800
FC 350	2016-2018	2CP193	0151 0300	0151 0400	0151 0500	0151 0600	0151 0700	0151 0800
FE 350	2014-2016	2CP193	0111 0300	0111 0400	0111 0500	0111 0600	0111 0700	0111 0800
FE 350	2017-2018	2CP193	0151 0300	0151 0400	0151 0500	0151 0600	0151 0700	0151 0800
FC 450	2016-2018	2CP193	0153 0300	0153 0400	0153 0500	0153 0600	0153 0700	0153 0800
FE 450	2017-2018	2CP193	0153 0300	0153 0400	0153 0500	0153 0600	0153 0700	0153 0800
KAWASAKI		YEAR	● BLACK	● BLUE	● RED	○ WHITE	● YELLOW	● ORANGE
KX 250 F	2017-2018	2CP193	0173 0300	0173 0400	0173 0500	0173 0600	0173 0700	0173 0800
KX 450 F	2017-2018	2CP193	0174 0300	0174 0400	0174 0500	0174 0600	0174 0700	0174 0800
KTM		YEAR	● BLACK	● BLUE	● RED	○ WHITE	● YELLOW	● ORANGE
125 SX	2016-2018	2CP193	0164 0300	0164 0400	0164 0500	0164 0600	0164 0700	0164 0800
150 SX	2016-2018	2CP193	0164 0300	0164 0400	0164 0500	0164 0600	0164 0700	0164 0800
250 SX	2017-2018	2CP193	0169 0300	0169 0400	0169 0500	0169 0600	0169 0700	0169 0800
250 SX-F	2013-2015	2CP193	0111 0300	0111 0400	0111 0500	0111 0600	0111 0700	0111 0800
250 SX-F	2016-2018	2CP193	0151 0300	0151 0400	0151 0500	0151 0600	0151 0700	0151 0800
250 XC	2017-2018	2CP193	0169 0300	0169 0400	0169 0500	0169 0600	0169 0700	0169 0800
250 XC-F	2011-2015	2CP193	0111 0300	0111 0400	0111 0500	0111 0600	0111 0700	0111 0800
250 XC-F	2016-2018	2CP193	0151 0300	0151 0400	0151 0500	0151 0600	0151 0700	0151 0800
300 XC	2017-2018	2CP193	0169 0300	0169 0400	0169 0500	0169 0600	0169 0700	0169 0800
350 SX-F	2011-2015	2CP193	0111 0300	0111 0400	0111 0500	0111 0600	0111 0700	0111 0800
350 SX-F	2016-2018	2CP193	0151 0300	0151 0400	0151 0500	0151 0600	0151 0700	0151 0800
350 XC-F	2011-2015	2CP193	0111 0300	0111 0400	0111 0500	0111 0600	0111 0700	0111 0800
350 XC-F	2016-2018	2CP193	0151 0300	0151 0400	0151 0500	0151 0600	0151 0700	0151 0800
450 SX-F	2016-2018	2CP193	0153 0300	0153 0400	0153 0500	0153 0600	0153 0700	0153 0800
450 XC-F	2016-2018	2CP193	0153 0300	0153 0400	0153 0500	0153 0600	0153 0700	0153 0800
SHERCO		YEAR	● BLACK	● BLUE	● RED	○ WHITE	● YELLOW	● ORANGE
SE 125R	2018	2CP193	0182 0300	0182 0400	0182 0500	0182 0600	0182 0700	0182 0800
SE 250R	2017	2CP193	0175 0300	0175 0400	0175 0500	0175 0600	0175 0700	0175 0800
SEF 250R	2015-2017	2CP193	0134 0300	0134 0400	0134 0500	0134 0600	0134 0700	0134 0800
SE 300R	2017	2CP193	0175 0300	0175 0400	0175 0500	0175 0600	0175 0700	0175 0800
SEF 300R	2015-2017	2CP193	0134 0300	0134 0400	0134 0500	0134 0600	0134 0700	0134 0800
SUZUKI		YEAR	● BLACK	● BLUE	● RED	○ WHITE	● YELLOW	● ORANGE
RM-Z 250	2015-2018	2CP193	0138 0300	0138 0400	0138 0500	0138 0600	0138 0700	0138 0800
RM-Z 450	2010-2017	2CP193	0058 0300	0058 0400	0058 0500	0058 0600	0058 0700	0058 0800
	2018	2CP193	0186 0300	0186 0400	0186 0500	0186 0600	0186 0700	0186 0800
TM		YEAR	● BLACK	● BLUE	● RED	○ WHITE	● YELLOW	● ORANGE
EN 250	2015-2017	2CP193	0155 0300	0155 0400	0155 0500	0155 0600	0155 0700	0155 0800
EN 250F	2016	2CP193	0170 0300	0170 0400	0170 0500	0170 0600	0170 0700	0170 0800
MX 250	2015-2017	2CP193	0155 0300	0155 0400	0155 0500	0155 0600	0155 0700	0155 0800
EN 300	2015-2017	2CP193	0155 0300	0155 0400	0155 0500	0155 0600	0155 0700	0155 0800
MX 300	2015-2017	2CP193	0155 0300	0155 0400	0155 0500	0155 0600	0155 0700	0155 0800
YAMAHA		YEAR	● BLACK	● BLUE	● RED	○ WHITE	● YELLOW	● ORANGE
WR 250 F	2015-2018	2CP193	0145 0300	0145 0400	0145 0500	0145 0600	0145 0700	0145 0800
	2015-2018	2CP193	145A 0300	145A 0400	145A 0500	145A 0600	145A 0700	145A 0800
YZ 250	2005-2018	2CP193	0165 0300	0165 0400	0165 0500	0165 0600	0165 0700	0165 0800
YZ 250 F	2014-2018	2CP193	0128 0300	0128 0400	0128 0500	0128 0600	0128 0700	0128 0800
YZ 250 X	2016-2018	2CP193	0165 0300	0165 0400	0165 0500	0165 0600	0165 0700	0165 0800
WR 450 F	2016-2018	2CP193	0163 0300	0163 0400	0163 0500	0163 0600	0163 0700	0163 0800
	2016-2018	2CP193	163A 0300	163A 0400	163A 0500	163A 0600	163A 0700	163A 0800
YZ 450 F	2014-2017	2CP193	0124 0300	0124 0400	-	-	-	-
	2014-2017	2CP193	124A 0300	124A 0400	124A 0500	124A 0600	124A 0700	124A 0800
YZ 450 F	2018	-	-	2CP193	0180 0400	-	-	-
	2018	2CP193	180A 0300	180A 0400	180A 0500	180A 0600	180A 0700	180A 0800



// DTC ENDURO ENGINE GUARD



DTC enduro engine guard

- // Tested in competition, these engine guards offer you the best protection for the engine and for the frame of your bike.
- // Made by 6mm best quality DTC, with no welding, these engine guards are 40% lighter than aluminum, don't break and don't cause vibrations, and is much more resistant to impact.
- // Available in different colors

Protecções de motor DTC enduro

- // Testado em competição, estas protecções de motor oferecem a melhor protecção para o motor e para o quadro de sua moto.
- // Produzido em DTC da melhor qualidade com 6mm, sem solda, estas protecções de motor são 40% mais leves que o alumínio, não quebram e não causam vibrações, e são muito mais resistente ao impacto.
- // Disponíveis em diferentes cores

// DTC ENDURO ENGINE GUARD



AJP	YEAR	● BLACK	● BLUE	● RED	○ WHITE	● YELLOW	● ORANGE
PR3 125	2010-2015	2CP085 0076 0300	2CP085 0076 0400	2CP085 0076 0500	2CP085 0076 0600	2CP085 0076 0700	2CP085 0076 0800
PR4 125	2010-2015	2CP085 0076 0300	2CP085 0076 0400	2CP085 0076 0500	2CP085 0076 0600	2CP085 0076 0700	2CP085 0076 0800
PR3 200	2010-2015	2CP085 0076 0300	2CP085 0076 0400	2CP085 0076 0500	2CP085 0076 0600	2CP085 0076 0700	2CP085 0076 0800
PR4 200	2010-2015	2CP085 0076 0300	2CP085 0076 0400	2CP085 0076 0500	2CP085 0076 0600	2CP085 0076 0700	2CP085 0076 0800
PR3 240	2013-2015	2CP085 0076 0300	2CP085 0076 0400	2CP085 0076 0500	2CP085 0076 0600	2CP085 0076 0700	2CP085 0076 0800
PR4 240	2013-2015	2CP085 0076 0300	2CP085 0076 0400	2CP085 0076 0500	2CP085 0076 0600	2CP085 0076 0700	2CP085 0076 0800
PR5 250	2013-2015	2CP085 0118 0300	2CP085 0118 0400	2CP085 0118 0500	2CP085 0118 0600	2CP085 0118 0700	2CP085 0118 0800

BETA	YEAR	● BLACK	● BLUE	● RED	○ WHITE	● YELLOW	● ORANGE
RR 2T 125	2018	2CP085 0183 0300	2CP085 0183 0400	2CP085 0183 0500	2CP085 0183 0600	2CP085 0183 0700	2CP085 0183 0800
RR 4T 125 LC	2010-2015	2CP085 0127 0300	2CP085 0127 0400	2CP085 0127 0500	2CP085 0127 0600	2CP085 0127 0700	2CP085 0127 0800
RR 2T 250	2013-2017	2CP085 0116 0300	2CP085 0116 0400	2CP085 0116 0500	2CP085 0116 0600	2CP085 0116 0700	2CP085 0116 0800
	2018	2CP085 0178 0300	2CP085 0178 0400	2CP085 0178 0500	2CP085 0178 0600	2CP085 0178 0700	2CP085 0178 0800
RR 2T 300	2013-2017	2CP085 0116 0300	2CP085 0116 0400	2CP085 0116 0500	2CP085 0116 0600	2CP085 0116 0700	2CP085 0116 0800
	2018	2CP085 0178 0300	2CP085 0178 0400	2CP085 0178 0500	2CP085 0178 0600	2CP085 0178 0700	2CP085 0178 0800
X-Trainer 300	2015	2CP085 0150 0300	2CP085 0150 0400	2CP085 0150 0500	2CP085 0150 0600	2CP085 0150 0700	2CP085 0150 0800
RR 4T 350	2011-2017	2CP085 121A 0300	2CP085 121A 0400	2CP085 121A 0500	2CP085 121A 0600	2CP085 121A 0700	2CP085 121A 0800
	2018	2CP085 0184 0300	2CP085 0184 0400	2CP085 0184 0500	2CP085 0184 0600	2CP085 0184 0700	2CP085 0184 0800
RR 4T 390	2015-2017	2CP085 121A 0300	2CP085 121A 0400	2CP085 121A 0500	2CP085 121A 0600	2CP085 121A 0700	2CP085 121A 0800
	2018	2CP085 0184 0300	2CP085 0184 0400	2CP085 0184 0500	2CP085 0184 0600	2CP085 0184 0700	2CP085 0184 0800
RR 4T 400	2010-2014	2CP085 121A 0300	2CP085 121A 0400	2CP085 121A 0500	2CP085 121A 0600	2CP085 121A 0700	2CP085 121A 0800
RR 4T 430	2015-2017	2CP085 121A 0300	2CP085 121A 0400	2CP085 121A 0500	2CP085 121A 0600	2CP085 121A 0700	2CP085 121A 0800
	2018	2CP085 0184 0300	2CP085 0184 0400	2CP085 0184 0500	2CP085 0184 0600	2CP085 0184 0700	2CP085 0184 0800
RR 4T 450	2010-2014	2CP085 121A 0300	2CP085 121A 0400	2CP085 121A 0500	2CP085 121A 0600	2CP085 121A 0700	2CP085 121A 0800
RR 4T 480	2015-2017	2CP085 121A 0300	2CP085 121A 0400	2CP085 121A 0500	2CP085 121A 0600	2CP085 121A 0700	2CP085 121A 0800
	2018	2CP085 0184 0300	2CP085 0184 0400	2CP085 0184 0500	2CP085 0184 0600	2CP085 0184 0700	2CP085 0184 0800
RR 4T 498	2012-2014	2CP085 121A 0300	2CP085 121A 0400	2CP085 121A 0500	2CP085 121A 0600	2CP085 121A 0700	2CP085 121A 0800
RR 4T 520	2010-2011	2CP085 121A 0300	2CP085 121A 0400	2CP085 121A 0500	2CP085 121A 0600	2CP085 121A 0700	2CP085 121A 0800

GAS GAS	YEAR	● BLACK	● BLUE	● RED	○ WHITE	● YELLOW	● ORANGE
EC 125	2012-2013	2CP085 0123 0300	2CP085 0123 0400	2CP085 0123 0500	2CP085 0123 0600	2CP085 0123 0700	2CP085 0123 0800
EC 200	2010-2011	2CP085 0008 0300	2CP085 0008 0400	2CP085 0008 0500	2CP085 0008 0600	2CP085 0008 0700	2CP085 0008 0800
	2012-2013	2CP085 0088 0300	2CP085 0088 0400	2CP085 0088 0500	2CP085 0088 0600	2CP085 0088 0700	2CP085 0088 0800
	2014-2017	2CP085 0129 0300	2CP085 0129 0400	2CP085 0129 0500	2CP085 0129 0600	2CP085 0129 0700	2CP085 0129 0800
EC 250	2010-2011	2CP085 0008 0300	2CP085 0008 0400	2CP085 0008 0500	2CP085 0008 0600	2CP085 0008 0700	2CP085 0008 0800
	2012-2013	2CP085 0088 0300	2CP085 0088 0400	2CP085 0088 0500	2CP085 0088 0600	2CP085 0088 0700	2CP085 0088 0800
	2014-2017	2CP085 0129 0300	2CP085 0129 0400	2CP085 0129 0500	2CP085 0129 0600	2CP085 0129 0700	2CP085 0129 0800
	2018	2CP085 0179 0300	2CP085 0179 0400	2CP085 0179 0500	2CP085 0179 0600	2CP085 0179 0700	2CP085 0179 0800
XC 250	2018	2CP085 0179 0300	2CP085 0179 0400	2CP085 0179 0500	2CP085 0179 0600	2CP085 0179 0700	2CP085 0179 0800
EC 300	2010-2011	2CP085 0008 0300	2CP085 0008 0400	2CP085 0008 0500	2CP085 0008 0600	2CP085 0008 0700	2CP085 0008 0800
	2012-2013	2CP085 0088 0300	2CP085 0088 0400	2CP085 0088 0500	2CP085 0088 0600	2CP085 0088 0700	2CP085 0088 0800
	2014-2017	2CP085 0129 0300	2CP085 0129 0400	2CP085 0129 0500	2CP085 0129 0600	2CP085 0129 0700	2CP085 0129 0800
	2018	2CP085 0179 0300	2CP085 0179 0400	2CP085 0179 0500	2CP085 0179 0600	2CP085 0179 0700	2CP085 0179 0800
XC 300	2018	2CP085 0179 0300	2CP085 0179 0400	2CP085 0179 0500	2CP085 0179 0600	2CP085 0179 0700	2CP085 0179 0800

// DTC ENDURO ENGINE GUARD



HONDA

YEAR	● BLACK	● BLUE	● RED	○ WHITE	● YELLOW	● ORANGE	
CRF 150R	2007-2018	2CP085 0113 0300	2CP085 0113 0400	2CP085 0113 0500	2CP085 0113 0600	2CP085 0113 0700	2CP085 0113 0800
CRF 250R	2004-2009	2CP085 005A 0300	2CP085 005A 0400	2CP085 005A 0500	2CP085 005A 0600	2CP085 005A 0700	2CP085 005A 0800
	2011-2013	2CP085 0075 0300	2CP085 0075 0400	2CP085 0075 0500	2CP085 0075 0600	2CP085 0075 0700	2CP085 0075 0800
	2014-2017	2CP085 0126 0300	2CP085 0126 0400	2CP085 0126 0500	2CP085 0126 0600	2CP085 0126 0700	2CP085 0126 0800
	2018	2CP085 0185 0300	2CP085 0185 0400	2CP085 0185 0500	2CP085 0185 0600	2CP085 0185 0700	2CP085 0185 0800
CRF 250X	2004-2017	2CP085 0004 0300	2CP085 0004 0400	2CP085 0004 0500	2CP085 0004 0600	2CP085 0004 0700	2CP085 0004 0800
CRF 450R	2009-2016	2CP085 0114 0300	2CP085 0114 0400	2CP085 0114 0500	2CP085 0114 0600	2CP085 0114 0700	2CP085 0114 0800
	2017-2018	2CP085 0176 0300	2CP085 0176 0400	2CP085 0176 0500	2CP085 0176 0600	2CP085 0176 0700	2CP085 0176 0800
CRF 450RX	2017-2018	2CP085 0176 0300	2CP085 0176 0400	2CP085 0176 0500	2CP085 0176 0600	2CP085 0176 0700	2CP085 0176 0800
CRF 450X	2005-2014	2CP085 0003 0300	2CP085 0003 0400	2CP085 0003 0500	2CP085 0003 0600	2CP085 0003 0700	2CP085 0003 0800

HUSABERG

YEAR	● BLACK	● BLUE	● RED	○ WHITE	● YELLOW	● ORANGE
TE 125	2012-2013	-	-	-	-	2CP085 0063 0800
	2012-2013	2CP085 063B 0300	2CP085 063B 0400	2CP085 063B 0500	2CP085 063B 0600	2CP085 063B 0700
FE 250	2013	2CP085 0090 0300	2CP085 0090 0400	2CP085 0090 0500	2CP085 0090 0600	2CP085 0090 0700
TE 250	2012	2CP085 0069 0300	2CP085 0069 0400	2CP085 0069 0500	2CP085 0069 0600	2CP085 0069 0700
	2013	2CP085 0097 0300	2CP085 0097 0400	2CP085 0097 0500	2CP085 0097 0600	2CP085 0097 0700
TE 300	2012	2CP085 0069 0300	2CP085 0069 0400	2CP085 0069 0500	2CP085 0069 0600	2CP085 0069 0700
	2013	2CP085 0097 0300	2CP085 0097 0400	2CP085 0097 0500	2CP085 0097 0600	2CP085 0097 0700
FE 350	2013	2CP085 0084 0300	-	-	2CP085 0084 0600	-
	2013	2CP085 084A 0300	-	-	-	-
	2013	2CP085 111B 0300	2CP085 111B 0400	2CP085 111B 0500	2CP085 111B 0600	2CP085 111B 0700
FE 450	2013	2CP085 0137 0300	2CP085 0137 0400	2CP085 0137 0500	2CP085 0137 0600	2CP085 0137 0700
FE 501	2013	2CP085 0137 0300	2CP085 0137 0400	2CP085 0137 0500	2CP085 0137 0600	2CP085 0137 0700

HUSQVARNA

YEAR	● BLACK	● BLUE	● RED	○ WHITE	● YELLOW	● ORANGE
TC 85	2016	2CP085 0154 0300	2CP085 0154 0400	2CP085 0154 0500	2CP085 0154 0600	2CP085 0154 0700
TE 125	2014-2016	2CP085 0132 0300	2CP085 0132 0400	2CP085 0132 0500	2CP085 0132 0600	2CP085 0132 0700
FC 250	2014-2015	2CP085 111B 0300	2CP085 111B 0400	2CP085 111B 0500	2CP085 111B 0600	2CP085 111B 0700
	2016-2018	2CP085 0151 0300	2CP085 0151 0400	2CP085 0151 0500	2CP085 0151 0600	2CP085 0151 0700
FE 250	2014	2CP085 0131 0300	-	-	-	-
	2014-2016	2CP085 111B 0300	2CP085 111B 0400	2CP085 111B 0500	2CP085 111B 0600	2CP085 111B 0700
	2017-2018	2CP085 0151 0300	2CP085 0151 0400	2CP085 0151 0500	2CP085 0151 0600	2CP085 0151 0700
TC 250	2011-2013	2CP085 0078 0300	2CP085 0078 0400	2CP085 0078 0500	2CP085 0078 0600	2CP085 0078 0700
TE 250	2011-2013	2CP085 0078 0300	2CP085 0078 0400	2CP085 0078 0500	2CP085 0078 0600	2CP085 0078 0700
	2014-2015	2CP085 100A 0300	2CP085 100A 0400	2CP085 100A 0500	2CP085 100A 0600	2CP085 100A 0700
	2016	2CP085 0156 0300	2CP085 0156 0400	2CP085 0156 0500	2CP085 0156 0600	2CP085 0156 0700
	2017-2018	2CP085 0167 0300	2CP085 0167 0400	2CP085 0167 0500	2CP085 0167 0600	2CP085 0167 0700
TE 300	2014-2015	2CP085 100A 0300	2CP085 100A 0400	2CP085 100A 0500	2CP085 100A 0600	2CP085 100A 0700
	2016	2CP085 0156 0300	2CP085 0156 0400	2CP085 0156 0500	2CP085 0156 0600	2CP085 0156 0700
	2017-2018	2CP085 0167 0300	2CP085 0167 0400	2CP085 0167 0500	2CP085 0167 0600	2CP085 0167 0700
TE 310	2011-2013	2CP085 0078 0300	2CP085 0078 0400	2CP085 0078 0500	2CP085 0078 0600	2CP085 0078 0700
FC 350	2014-2015	2CP085 111B 0300	2CP085 111B 0400	2CP085 111B 0500	2CP085 111B 0600	2CP085 111B 0700
	2016-2018	2CP085 0151 0300	2CP085 0151 0400	2CP085 0151 0500	2CP085 0151 0600	2CP085 0151 0700
FE 350	2014-2016	2CP085 111B 0300	2CP085 111B 0400	2CP085 111B 0500	2CP085 111B 0600	2CP085 111B 0700
	2017-2018	2CP085 0151 0300	2CP085 0151 0400	2CP085 0151 0500	2CP085 0151 0600	2CP085 0151 0700
FE 350S	2016	2CP085 111B 0300	2CP085 111B 0400	2CP085 111B 0500	2CP085 111B 0600	2CP085 111B 0700
FC 450	2015	2CP085 0144 0300	2CP085 0144 0400	2CP085 0144 0500	2CP085 0144 0600	2CP085 0144 0700
	2016-2018	2CP085 0153 0300	2CP085 0153 0400	2CP085 0153 0500	2CP085 0153 0600	2CP085 0153 0700
FE 450	2015-2016	2CP085 0144 0300	2CP085 0144 0400	2CP085 0144 0500	2CP085 0144 0600	2CP085 0144 0700
	2017-2018	2CP085 0153 0300	2CP085 0153 0400	2CP085 0153 0500	2CP085 0153 0600	2CP085 0153 0700
FE 501	2015-2016	2CP085 0144 0300	2CP085 0144 0400	2CP085 0144 0500	2CP085 0144 0600	2CP085 0144 0700
FE 501S	2016	2CP085 0144 0300	2CP085 0144 0400	2CP085 0144 0500	2CP085 0144 0600	2CP085 0144 0700

KAWASAKI

YEAR	● BLACK	● BLUE	● RED	○ WHITE	● YELLOW	● ORANGE
KX 85	2004-2014	2CP085 0112 0300	2CP085 0112 0400	2CP085 0112 0500	2CP085 0112 0600	2CP085 0112 0700
KX 250 F	2008	2CP085 0019 0300	2CP085 0019 0400	2CP085 0019 0500	2CP085 0019 0600	2CP085 0019 0700
	2010-2016	2CP085 065A 0300	2CP085 065A 0400	2CP085 065A 0500	2CP085 065A 0600	2CP085 065A 0700
	2017-2018	2CP085 0173 0300	2CP085 0173 0400	2CP085 0173 0500	2CP085 0173 0600	2CP085 0173 0700
KX 450 F	2012-2015	2CP085 0089 0300	2CP085 0089 0400	2CP085 0089 0500	2CP085 0089 0600	2CP085 0089 0700
	2016	2CP085 0152 0300	2CP085 0152 0400	2CP085 0152 0500	2CP085 0152 0600	2CP085 0152 0700
	2017-2018	2CP085 0174 0300	2CP085 0174 0400	2CP085 0174 0500	2CP085 0174 0600	2CP085 0174 0700

KTM

YEAR	● BLACK	● BLUE	● RED	○ WHITE	● YELLOW	● ORANGE
65 SX	2014	2CP085 0130 0300	2CP085 0130 0400	2CP085 0130 0500	2CP085 0130 0600	2CP085 0130 0700
	2014	2CP085 130A 0300	2CP085 130A 0400	2CP085 130A 0500	2CP085 130A 0600	2CP085 130A 0700
85 SX	2003-2015	2CP085 0104 0300	2CP085 0104 0400	2CP085 0104 0500	2CP085 0104 0600	2CP085 0104 0700
	2016	2CP085 0154 0300	2CP085 0154 0400	2CP085 0154 0500	2CP085 0154 0600	2CP085 0154 0700
125 EXC	2008-2015	-	-	-	-	2CP085 0063 0800
	2008-2016	2CP085 063B 0300	2CP085 063B 0400	2CP085 063B 0500	2CP085 063B 0600	2CP085 063B 0700
	2017	2CP085 0187 0300	2CP085 0187 0400	2CP085 0187 0500	2CP085 0187 0600	2CP085 0187 0700
125 SX	2007-2011	-	-	-	-	2CP085 0063 0800
	2007-2011	2CP085 063B 0300	2CP085 063B 0400	2CP085 063B 0500	2CP085 063B 0600	2CP085 063B 0700
	2012-2015	-	-	-	2CP085 0107 0700	-
	2012-2015	2CP085 107A 0300	2CP085 107A 0400	2CP085 107A 0500	2CP085 107A 0600	2CP085 107A 0700
	2016-2018	2CP085 0164 0300	2CP085 0164 0400	2CP085 0164 0500	2CP085 0164 0600	2CP085 0164 0700
125 XC-W	2017-2018	2CP085 0187 0300	2CP085 0187 0400	2CP085 0187 0500	2CP085 0187 0600	2CP085 0187 0700
150 SX	2009-2011	-	-	-	-	2CP085 0063 0800
	2009-2011	2CP085 063B 0300	2CP085 063B 0400	2CP085 063B 0500	2CP085 063B 0600	2CP085 063B 0700
	2012-2015	-	-	-	2CP085 0107 0700	-
	2012-2015	2CP085 107A 0300	2CP085 107A 0400	2CP085 107A 0500	2CP085 107A 0600	2CP085 107A 0700
	2016-2018	2CP085 0164 0300	2CP085 0164 0400	2CP085 0164 0500	2CP085 0164 0600	2CP085 0164 0700



// DTC ENDURO ENGINE GUARD

// DTC ENDURO ENGINE GUARD



KTM (contin.)	YEAR	● BLACK	● BLUE	● RED	○ WHITE	● YELLOW	● ORANGE
150 XC	2010-2011	-	-	-	-	-	2CP085 063B 0800
	2010-2011	2CP085 063B 0300	2CP085 063B 0400	2CP085 063B 0500	2CP085 063B 0600	2CP085 063B 0700	2CP085 063B 0800
	2012-2014	-	-	-	-	2CP085 0107 0700	-
150 XC-W	2012-2014	2CP085 107A 0300	2CP085 107A 0400	2CP085 107A 0500	2CP085 107A 0600	2CP085 107A 0700	2CP085 107A 0800
	2017-2018	2CP085 0187 0300	2CP085 0187 0400	2CP085 0187 0500	2CP085 0187 0600	2CP085 0187 0700	2CP085 0187 0800
200 EXC	2008-2015	-	-	-	-	-	2CP085 063B 0800
	2008-2016	2CP085 063B 0300	2CP085 063B 0400	2CP085 063B 0500	2CP085 063B 0600	2CP085 063B 0700	2CP085 063B 0800
200 XC	2007	-	-	-	-	-	2CP085 063B 0800
	2007	2CP085 063B 0300	2CP085 063B 0400	2CP085 063B 0500	2CP085 063B 0600	2CP085 063B 0700	2CP085 063B 0800
200 XC-W	2008-2009	-	-	-	-	-	2CP085 063B 0800
	2008-2009	2CP085 063B 0300	2CP085 063B 0400	2CP085 063B 0500	2CP085 063B 0600	2CP085 063B 0700	2CP085 063B 0800
	2011-2013	2CP085 063B 0300	2CP085 063B 0400	2CP085 063B 0500	2CP085 063B 0600	2CP085 063B 0700	2CP085 063B 0800
	2011-2013	-	-	-	-	-	2CP085 063B 0800
250 EXC	2016	2CP085 063B 0300	2CP085 063B 0400	2CP085 063B 0500	2CP085 063B 0600	2CP085 063B 0700	2CP085 063B 0800
	2009-2011	2CP085 0069 0300	2CP085 0069 0400	2CP085 0069 0500	2CP085 0069 0600	2CP085 0069 0700	2CP085 0069 0800
	2012-2013	2CP085 0097 0300	2CP085 0097 0400	2CP085 0097 0500	2CP085 0097 0600	2CP085 0097 0700	2CP085 0097 0800
	2014-2016	2CP085 100A 0300	2CP085 100A 0400	2CP085 100A 0500	2CP085 100A 0600	2CP085 100A 0700	2CP085 100A 0800
250 EXC-F	2017-2018	2CP085 0167 0300	2CP085 0167 0400	2CP085 0167 0500	2CP085 0167 0600	2CP085 0167 0700	2CP085 0167 0800
	2008-2011	2CP085 0039 0300	2CP085 0039 0400	2CP085 0039 0500	2CP085 0039 0600	2CP085 0039 0700	2CP085 0039 0800
	2012-2016	2CP085 111B 0300	2CP085 111B 0400	2CP085 111B 0500	2CP085 111B 0600	2CP085 111B 0700	2CP085 111B 0800
	2014	2CP085 0122 0300	-	-	2CP085 0122 0600	-	2CP085 0122 0800
250 SX	2017-2018	2CP085 0171 0300	2CP085 0171 0400	2CP085 0171 0500	2CP085 0171 0600	2CP085 0171 0700	2CP085 0171 0800
	2007-2011	2CP085 0069 0300	2CP085 0069 0400	2CP085 0069 0500	2CP085 0069 0600	2CP085 0069 0700	2CP085 0069 0800
	2012-2015	2CP085 100A 0300	2CP085 100A 0400	2CP085 100A 0500	2CP085 100A 0600	2CP085 100A 0700	2CP085 100A 0800
250 SX-F	2007-2010	2CP085 0039 0300	2CP085 0039 0400	2CP085 0039 0500	2CP085 0039 0600	2CP085 0039 0700	2CP085 0039 0800
	2011-2012	2CP085 0090 0300	2CP085 0090 0400	2CP085 0090 0500	2CP085 0090 0600	2CP085 0090 0700	2CP085 0090 0800
	2013-2014	2CP085 0119 0300	-	2CP085 0119 0500	-	2CP085 0119 0700	-
	2013-2015	2CP085 111B 0300	2CP085 111B 0400	2CP085 111B 0500	2CP085 111B 0600	2CP085 111B 0700	2CP085 111B 0800
250 XC	2016-2018	2CP085 0151 0300	2CP085 0151 0400	2CP085 0151 0500	2CP085 0151 0600	2CP085 0151 0700	2CP085 0151 0800
	2006-2007	2CP085 0069 0300	2CP085 0069 0400	2CP085 0069 0500	2CP085 0069 0600	2CP085 0069 0700	2CP085 0069 0800
	2010-2011	2CP085 0069 0300	2CP085 0069 0400	2CP085 0069 0500	2CP085 0069 0600	2CP085 0069 0700	2CP085 0069 0800
	2012-2015	2CP085 100A 0300	2CP085 100A 0400	2CP085 100A 0500	2CP085 100A 0600	2CP085 100A 0700	2CP085 100A 0800
250 XC-F	2007	2CP085 0039 0300	2CP085 0039 0400	2CP085 0039 0500	2CP085 0039 0600	2CP085 0039 0700	2CP085 0039 0800
	2011-2015	2CP085 111B 0300	2CP085 111B 0400	2CP085 111B 0500	2CP085 111B 0600	2CP085 111B 0700	2CP085 111B 0800
	2016-2018	2CP085 0151 0300	2CP085 0151 0400	2CP085 0151 0500	2CP085 0151 0600	2CP085 0151 0700	2CP085 0151 0800
	2008-2011	2CP085 0069 0300	2CP085 0069 0400	2CP085 0069 0500	2CP085 0069 0600	2CP085 0069 0700	2CP085 0069 0800
250 XC-W	2012-2013	2CP085 0097 0300	2CP085 0097 0400	2CP085 0097 0500	2CP085 0097 0600	2CP085 0097 0700	2CP085 0097 0800
	2016	2CP085 100A 0300	2CP085 100A 0400	2CP085 100A 0500	2CP085 100A 0600	2CP085 100A 0700	2CP085 100A 0800
	2017-2018	2CP085 0167 0300	2CP085 0167 0400	2CP085 0167 0500	2CP085 0167 0600	2CP085 0167 0700	2CP085 0167 0800
	2008-2010	2CP085 0039 0300	2CP085 0039 0400	2CP085 0039 0500	2CP085 0039 0600	2CP085 0039 0700	2CP085 0039 0800
250 XCF-W	2012-2014	2CP085 111B 0300	2CP085 111B 0400	2CP085 111B 0500	2CP085 111B 0600	2CP085 111B 0700	2CP085 111B 0800
	2016	2CP085 111B 0300	2CP085 111B 0400	2CP085 111B 0500	2CP085 111B 0600	2CP085 111B 0700	2CP085 111B 0800
	2014-2015	2CP085 0146 0300	2CP085 0146 0400	2CP085 0146 0500	2CP085 0146 0600	2CP085 0146 0700	2CP085 0146 0800
	2009-2011	2CP085 0069 0300	2CP085 0069 0400	2CP085 0069 0500	2CP085 0069 0600	2CP085 0069 0700	2CP085 0069 0800
300 EXC	2012-2013	2CP085 0097 0300	2CP085 0097 0400	2CP085 0097 0500	2CP085 0097 0600	2CP085 0097 0700	2CP085 0097 0800
	2014-2016	2CP085 100A 0300	2CP085 100A 0400	2CP085 100A 0500	2CP085 100A 0600	2CP085 100A 0700	2CP085 100A 0800
	2017-2018	2CP085 0167 0300	2CP085 0167 0400	2CP085 0167 0500	2CP085 0167 0600	2CP085 0167 0700	2CP085 0167 0800
	2007	2CP085 0069 0300	2CP085 0069 0400	2CP085 0069 0500	2CP085 0069 0600	2CP085 0069 0700	2CP085 0069 0800
300 XC	2010-2011	2CP085 0069 0300	2CP085 0069 0400	2CP085 0069 0500	2CP085 0069 0600	2CP085 0069 0700	2CP085 0069 0800
	2012-2015	2CP085 100A 0300	2CP085 100A 0400	2CP085 100A 0500	2CP085 100A 0600	2CP085 100A 0700	2CP085 100A 0800



// DTC MOTOCROSS ENGINE GUARD



DTC motocross Engine Guard

- // Tested in competition, these engine guards offer you the best protection for the engine and for the frame of your bike.
- // Made by 6mm best quality DTC, with no welding, these engine guards are 40% lighter than aluminum, don't break and don't cause vibrations, and is much more resistant to impact.
- // Available in different colors

Protecções de motor DTC motocross

- // Testado em competição, estas protecções de motor oferecem a melhor protecção para o motor e para o quadro de sua moto.
- // Produzido em DTC da melhor qualidade com 6mm, sem solda, estas protecções de motor são 40% mais leves que o alumínio, não quebram e não causam vibrações, e são muito mais resistente ao impacto.
- // Disponíveis em diferentes cores você pode escolher agora as melhores protecções de sempre para a sua moto.

**// DTC
MOTOCROSS
ENGINE
GUARD**



// DTC ENDURO ENGINE GUARD



KAWASAKI		YEAR	● BLACK	● BLUE	● RED	○ WHITE	● YELLOW	● ORANGE
KX 85	2004-2013	2CP079	0112 0300	2CP079 0112 0400	2CP079 0112 0500	2CP079 0112 0600	2CP079 0112 0700	2CP079 0112 0800
KX 250 F	2008	2CP079	0019 0300	2CP079 0019 0400	2CP079 0019 0500	2CP079 0019 0600	2CP079 0019 0700	2CP079 0019 0800
	2010-2015	2CP079	0065 0300	2CP079 0065 0400	2CP079 0065 0500	2CP079 0065 0600	2CP079 0065 0700	2CP079 0065 0800
	2010-2018	2CP079	065A 0300	2CP079 065A 0400	2CP079 065A 0500	2CP079 065A 0600	2CP079 065A 0700	2CP079 065A 0800
KX 450 F	2012-2015	2CP079	0089 0300	2CP079 0089 0400	2CP079 0089 0500	2CP079 0089 0600	2CP079 0089 0700	2CP079 0089 0800
	2016-2018	2CP079	0152 0300	2CP079 0152 0400	2CP079 0152 0500	2CP079 0152 0600	2CP079 0152 0700	2CP079 0152 0800
KTM		YEAR	● BLACK	● BLUE	● RED	○ WHITE	● YELLOW	● ORANGE
65 SX	2014	2CP079	130A 0300	2CP079 130A 0400	2CP079 130A 0500	2CP079 130A 0600	2CP079 130A 0700	2CP079 130A 0800
85 SX	2003-2015	2CP079	0104 0300	2CP079 0104 0400	2CP079 0104 0500	2CP079 0104 0600	2CP079 0104 0700	2CP079 0104 0800
	2016	2CP079	0154 0300	2CP079 0154 0400	2CP079 0154 0500	2CP079 0154 0600	2CP079 0154 0700	2CP079 0154 0800
125 EXC	2008-2015	2CP079	0063 0300	2CP079 0063 0400	2CP079 0063 0500	2CP079 0063 0600	2CP079 0063 0700	2CP079 0063 0800
	2008-2016	2CP079	063B 0300	2CP079 063B 0400	2CP079 063B 0500	2CP079 063B 0600	2CP079 063B 0700	2CP079 063B 0800
	2017	2CP079	0187 0300	2CP079 0187 0400	2CP079 0187 0500	2CP079 0187 0600	2CP079 0187 0700	2CP079 0187 0800
125 SX	2007-2011	2CP079	063B 0300	2CP079 063B 0400	2CP079 063B 0500	2CP079 063B 0600	2CP079 063B 0700	2CP079 063B 0800
	2007-2011	2CP079	0063 0300	2CP079 0063 0400	2CP079 0063 0500	2CP079 0063 0600	2CP079 0063 0700	2CP079 0063 0800
	2012-2015	2CP079	107A 0300	2CP079 107A 0400	2CP079 107A 0500	2CP079 107A 0600	2CP079 107A 0700	2CP079 107A 0800
	2012-2015	2CP079	0107 0300	2CP079 0107 0400	2CP079 0107 0500	2CP079 0107 0600	2CP079 0107 0700	2CP079 0107 0800
125 XC-W	2016-2018	2CP079	0164 0300	2CP079 0164 0400	2CP079 0164 0500	2CP079 0164 0600	2CP079 0164 0700	2CP079 0164 0800
	2017-2018	2CP079	0187 0300	2CP079 0187 0400	2CP079 0187 0500	2CP079 0187 0600	2CP079 0187 0700	2CP079 0187 0800
150 SX	2009-2011	2CP079	063B 0300	2CP079 063B 0400	2CP079 063B 0500	2CP079 063B 0600	2CP079 063B 0700	2CP079 063B 0800
	2009-2011	2CP079	0063 0300	2CP079 0063 0400	2CP079 0063 0500	2CP079 0063 0600	2CP079 0063 0700	2CP079 0063 0800
	2012-2015	2CP079	107A 0300	2CP079 107A 0400	2CP079 107A 0500	2CP079 107A 0600	2CP079 107A 0700	2CP079 107A 0800
	2012-2015	2CP079	0107 0300	2CP079 0107 0400	2CP079 0107 0500	2CP079 0107 0600	2CP079 0107 0700	2CP079 0107 0800
150 XC	2016-2018	2CP079	0164 0300	2CP079 0164 0400	2CP079 0164 0500	2CP079 0164 0600	2CP079 0164 0700	2CP079 0164 0800
	2010-2011	2CP079	063B 0300	2CP079 063B 0400	2CP079 063B 0500	2CP079 063B 0600	2CP079 063B 0700	2CP079 063B 0800
150 XC-W	2010-2011	2CP079	0063 0300	2CP079 0063 0400	2CP079 0063 0500	2CP079 0063 0600	2CP079 0063 0700	2CP079 0063 0800
	2012-2014	2CP079	107A 0300	2CP079 107A 0400	2CP079 107A 0500	2CP079 107A 0600	2CP079 107A 0700	2CP079 107A 0800
	2012-2014	2CP079	0107 0300	2CP079 0107 0400	2CP079 0107 0500	2CP079 0107 0600	2CP079 0107 0700	2CP079 0107 0800
	2017-2018	2CP079	0187 0300	2CP079 0187 0400	2CP079 0187 0500	2CP079 0187 0600	2CP079 0187 0700	2CP079 0187 0800
200 EXC	2008-2015	2CP079	0063 0300	2CP079 0063 0400	2CP079 0063 0500	2CP079 0063 0600	2CP079 0063 0700	2CP079 0063 0800
	2008-2016	2CP079	063B 0300	2CP079 063B 0400	2CP079 063B 0500	2CP079 063B 0600	2CP079 063B 0700	2CP079 063B 0800
200 XC	2007	2CP079	063B 0300	2CP079 063B 0400	2CP079 063B 0500	2CP079 063B 0600	2CP079 063B 0700	2CP079 063B 0800
	2007	2CP079	0063 0300	2CP079 0063 0400	2CP079 0063 0500	2CP079 0063 0600	2CP079 0063 0700	2CP079 0063 0800
200 XC-W	2008-2009	2CP079	063B 0300	2CP079 063B 0400	2CP079 063B 0500	2CP079 063B 0600	2CP079 063B 0700	2CP079 063B 0800
	2008-2009	2CP079	0063 0300	2CP079 0063 0400	2CP079 0063 0500	2CP079 0063 0600	2CP079 0063 0700	2CP079 0063 0800
	2011-2013	2CP079	063B 0300	2CP079 063B 0400	2CP079 063B 0500	2CP079 063B 0600	2CP079 063B 0700	2CP079 063B 0800
	2011-2013	2CP079	0063 0300	2CP079 0063 0400	2CP079 0063 0500	2CP079 0063 0600	2CP079 0063 0700	2CP079 0063 0800
250 EXC	2016	2CP079	063B 0300	2CP079 063B 0400	2CP079 063B 0500	2CP079 063B 0600	2CP079 063B 0700	2CP079 063B 0800
	2007-2011	2CP079	0037 0300	2CP079 0037 0400	2CP079 0037 0500	2CP079 0037 0600	2CP079 0037 0700	2CP079 0037 0800
	2008-2011	2CP079	0069 0300	2CP079 0069 0400	2CP079 0069 0500	2CP079 0069 0600	2CP079 0069 0700	2CP079 0069 0800
	2012-2013	2CP079	0097 0300	2CP079 0097 0400	2CP079 0097 0500	2CP079 0097 0600	2CP079 0097 0700	2CP079 0097 0800
	2014-2015	2CP079	0100 0300	2CP079 0100 0400	2CP079 0100 0500	2CP079 0100 0600	2CP079 0100 0700	2CP079 0100 0800
	2014-2016	2CP079	100A 0300	2CP079 100A 0400	2CP079 100A 0500	2CP079 100A 0600	2CP079 100A 0700	2CP079 100A 0800
250 EXC-F	2017-2018	2CP079	0167 0300	2CP079 0167 0400	2CP079 0167 0500	2CP079 0167 0600	2CP079 0167 0700	2CP079 0167 0800
	2008-2011	2CP079	0039 0300	2CP079 0039 0400	2CP079 0039 0500	2CP079 0039 0600	2CP079 0039 0700	2CP079 0039 0800
	2012-2016	2CP079	111A 0300	2CP079 111A 0400	2CP079 111A 0500	2CP079 111A 0600	2CP079 111A 0700	2CP079 111A 0800
250 SX	2017-2018	2CP079	0171 0300	2CP079 0171 0400	2CP079 0171 0500	2CP079 0171 0600	2CP079 0171 0700	2CP079 0171 0800
	2007-2010	2CP079	0037 0300	2CP079 0037 0400	2CP079 0037 0500	2CP079 0037 0600	2CP079 0037 0700	2CP079 0037 0800
	2007-2011	2CP079	0069 0300	2CP079 0069 0400	2CP079 0069 0500	2CP079 0069 0600	2CP079 0069 0700	2CP079 0069 0800
	2012-2015	2CP079	100A 0300	2CP079 100A 0400	2CP079 100A 0500	2CP079 100A 0600	2CP079 100A 0700	2CP079 100A 0800
250 SX-F	2012-2015	2CP079	0100 0300	2CP079 0100 0400	2CP079 0100 0500	2CP079 0100 0600	2CP079 0100 0700	2CP079 0100 0800
	2007-2010	2CP079	0039 0300	2CP079 0039 0400	2CP079 0039 0500	2CP079 0039 0600	2CP079 0039 0700	2CP079 0039 0800
	2011-2012	2CP079	0090 0300	2CP079 0090 0400	2CP079 0090 0500	2CP079 0090 0600	2CP079 0090 0700	2CP079 0090 0800
	2013-2014	2CP079	0119 0300	2CP079 0119 0400	2CP079 0119 0500	2CP079 0119 0600	2CP079 0119 0700	2CP079 0119 0800
	2013-2015	2CP079	111A 0300	2CP079 111A 0400	2CP079 111A 0500	2CP079 111A 0600	2CP079 111A 0700	2CP079 111A 0800
2016-2018	2CP079	0151 0300	2CP079 0151 0400	2CP079 0151 0500	2CP079 0151 0600	2CP079 0151 0700	2CP079 0151 0800	



// ALUMINUM ENDURO ENGINE GUARD



Enduro aluminum engine guard

- // These aluminum skid plates offer the maximum of protection for a minimum weight
- // They wrap around the bottom and both sides of the engine providing your bike with perfect protection against rocks
- // Made by best quality aluminum, with a thickness of 4mm

Protecções de motor enduro em alumínio

- // As Protecções de Motor de Enduro da Crosspro oferecem a máxima protecção, sendo extremamente leves
- // Cobrem totalmente o motor da sua moto, garantindo a máxima protecção contra impactos e projecções de pedras
- // Produzidas em alumínio da mais alta qualidade, com espessura de 4mm

// ALUMINUM ENDURO ENGINE GUARD



WWW.CROSSPRO.PT

AJP	YEAR	CODE
PR3 125	2010-2015	2CP059 0076 ****
PR4 125	2010-2015	2CP059 0076 ****
PR3 200	2010-2015	2CP059 0076 ****
PR4 200	2010-2015	2CP059 0076 ****
PR3 240	2013-2015	2CP059 0076 ****
PR4 240	2013-2015	2CP059 0076 ****
PR5 250	2013-2015	2CP059 0118 ****

APRILIA	YEAR	CODE
RXV 450	2009-2011	2CP059 0082 ****
RXV 550	2009-2011	2CP059 0082 ****

BETA	YEAR	CODE
ALP 4.0	2010-2014	2CP059 0136 ****
RE 4T 125	2008-2014	2CP059 0149 ****
RR 2T 125	2018	2CP059 0183 ****
RR 4T 125	2008-2014	2CP059 0149 ****
	2015	2CP059 0157 ****

RR 4T 125 LC	YEAR	CODE
RR 2T 250	2010-2015	2CP059 0127 ****
	2013-2016	2CP059 0116 ****
	2013-2017	2CP059 116A ****
	2018	2CP059 0178 ****

RR 4T 250	YEAR	CODE
RR 2T 300	2005-2007	2CP059 0023 ****
	2013-2016	2CP059 0116 ****
	2013-2017	2CP059 116A ****
	2018	2CP059 0178 ****

X-Trainer 300	YEAR	CODE
RR 4T 350	2015	2CP059 0150 ****
RR 4T 390	2011-2018	2CP059 080A ****
RR 4T 400	2015-2018	2CP059 080A ****

RR 4T 400	YEAR	CODE
RR 4T 430	2005-2009	2CP059 0023 ****
RR 4T 450	2010-2014	2CP059 080A ****
	2015-2018	2CP059 080A ****

RR 4T 480	YEAR	CODE
RR 4T 498	2015-2018	2CP059 080A ****
RR 4T 520	2012-2014	2CP059 080A ****
RR 4T 520	2010-2011	2CP059 080A ****
RR 4T 525	2005-2009	2CP059 0023 ****

BMW	YEAR	CODE
G 450 X	2009-2010	2CP059 0081 ****

GAS GAS	YEAR	CODE
---------	------	------

EC 125	2001-2009	2CP059 0007 ****
	2010-2011	2CP059 0067 ****
	2012-2013	2CP059 0123 ****
MC 125	2002-2007	2CP059 0007 ****
EC 200	2000-2009	2CP059 0008 ****
	2010	2CP059 0055 ****
	2011	2CP059 0073 ****
	2012-2013	2CP059 0088 ****
	2014-2017	2CP059 0129 ****

EC 250	2000-2009	2CP059 0008 ****
	2010	2CP059 0055 ****
	2011	2CP059 0073 ****
	2012-2013	2CP059 0088 ****
	2014-2017	2CP059 0129 ****
	2018	2CP059 0179 ****

EC 250F	2010-2011	2CP059 0052 ****
	2012-2013	2CP059 0096 ****
MC 250	2000-2009	2CP059 0008 ****
XC 250	2018	2CP059 0179 ****

GAS GAS (contin.)	ANO	CODE
EC 300	2000-2009	2CP059 0008 ****
	2010	2CP059 0055 ****
	2011	2CP059 0073 ****
	2012-2013	2CP059 0088 ****
	2014-2017	2CP059 0129 ****
	2018	2CP059 0179 ****
XC 300	2018	2CP059 0179 ****
EC 450F	2009	2CP059 0105 ****
	2012-2013	2CP059 0117 ****

HONDA	YEAR	CODE
CRF 150R	2007-2018	2CP059 0113 ****
CRF 230F	2007-2009	2CP059 0006 ****
	2011	2CP059 0006 ****
	2002-2007	2CP059 0091 ****
CR 250R	2013-2014	2CP059 0135 ****
CRF 250L	2014	2CP059 0135 ****
CRF 250M	2004-2009	2CP059 0005 ****
CRF 250R	2010	2CP059 0064 ****
	2011-2013	2CP059 0075 ****
	2014-2017	2CP059 0126 ****
	2018	2CP059 0185 ****

CRF 250X	2004-2017	2CP059 0004 ****
CRF 450R	2002-2004	2CP059 0044 ****
	2005-2008	2CP059 0002 ****
	2009-2012	2CP059 0049 ****
	2013-2015	2CP059 0114 ****
	2016	2CP059 0162 ****
	2017-2018	2CP059 0176 ****
CRF 450RX	2017-2018	2CP059 0176 ****
CRF 450X	2005-2014	2CP059 0003 ****

HUSABERG	YEAR	CODE
TE 125	2012-2013	2CP059 063A ****
	2012-2013	2CP059 0063 ****
FE 250	2013	2CP059 0109 ****
TE 250	2012	2CP059 069A ****
	2013	2CP059 0133 ****
TE 300	2012	2CP059 069A ****
	2013	2CP059 0133 ****
	2013	2CP059 0084 ****
FE 350	2010-2012	2CP059 0047 ****
FE 390	2006-2008	2CP059 0021 ****
FE 450	2009-2012	2CP059 0047 ****
	2013	2CP059 0137 ****
	2013	2CP059 0137 ****
FE 501	2006-2008	2CP059 0021 ****
FE 550	2009-2012	2CP059 0047 ****
FE 570	2009-2012	2CP059 0047 ****

HUSQVARNA	YEAR	CODE
TC 85	2016	2CP059 0154 ****
CR 125	2008-2012	2CP059 0062 ****
TE 125	2014	2CP059 0132 ****
WR 125	2008-2012	2CP059 0062 ****
FC 250	2014-2015	2CP059 111A ****
	2016-2018	2CP059 0151 ****
FE 250	2014-2016	2CP059 111A ****
	2017-2018	2CP059 0151 ****
TC 250	2004-2007	2CP059 0012 ****
	2008	2CP059 0013 ****
	2010	2CP059 0056 ****
	2011-2013	2CP059 0078 ****

HUSQVARNA (contin.)	ANO	CODE
TE 250	2004-2007	2CP059 0012 ****
	2008-2009	2CP059 0013 ****
	2010	2CP059 0056 ****
	2011-2013	2CP059 0078 ****
	2014-2015	2CP059 0133 ****
	2016	2CP059 0156 ****
	2017-2018	2CP059 0167 ****
WR 250	2008-2013	2CP059 0048 ****
TE 300	2014-2015	2CP059 0133 ****
	2016	2CP059 0156 ****
	2017-2018	2CP059 0167 ****

WR 300	2009-2013	2CP059 0048 ****
TE 310	2009-2010	2CP059 0013 ****
	2011-2013	2CP059 0078 ****
FC 350	2014-2015	2CP059 111A ****
	2016-2018	2CP059 0151 ****

FE 350	2014-2016	2CP059 111A ****
	2017-2018	2CP059 0151 ****
FE 350S	2016	2CP059 111A ****
TC 449	2011-2013	2CP059 0077 ****
TE 449	2011-2013	2CP059 0077 ****
FC 450	2016-2018	2CP059 0153 ****
FE 450	2017-2018	2CP059 0153 ****
TC 450	2004-2007	2CP059 0012 ****
	2008-2010	2CP059 0013 ****

TE 450	2004-2007	2CP059 0012 ****
	2008-2010	2CP059 0013 ****
TC 510	2005-2007	2CP059 0012 ****
	2008-2009	2CP059 0013 ****
TE 510	2004-2007	2CP059 0012 ****
	2008-2010	2CP059 0013 ****

TE 510R	2004	2CP059 0012 ****
TE 511	2011-2013	2CP059 0077 ****
TE 610	2006-2008	2CP059 0036 ****

KAWASAKI	YEAR	CODE
KX 85	2004-2013	2CP059 0112 ****
KX 250 F	2006-2008	2CP059 0019 ****
	2009	2CP059 0051 ****
	2010-2016	2CP059 065A ****
	2010-2016	2CP059 0065 ****
	2017-2018	2CP059 0173 ****
KLX 450 R	2008-2015	2CP059 0001 ****
KX 450 F	2006-2008	2CP059 0045 ****
	2009-2015	2CP059 0057 ****
	2016-2018	2CP059 0152 ****

KTM	YEAR	CODE
65 SX	2014	2CP059 0130 ****
85 SX	2004-2012	2CP059 0104 ****
	2013-2015	2CP059 0120 ****
	2016	2CP059 0154 ****
125 EXC	2004-2007	2CP059 0040 ****
	2008-2016	2CP059 063A ****
	2008-2016	2CP059 0063 ****
	2017	2CP059 0187 ****
125 SX	2004-2006	2CP059 0040 ****
	2007-2011	2CP059 063A ****
	2007-2011	2CP059 0063 ****
	2012-2015	2CP059 0107 ****
	2016-2018	2CP059 0164 ****
125 XC-W	2017-2018	2CP059 0187 ****

// ALUMINUM ENDURO ENGINE GUARD



» Replace the [****] for the code of the desired color Example: Red Color 2CP05900510007
 » Substituir os [****] pelo código de cor pretendida: Exemplo: para a cor vermelha 2CP05900510007

- »0001
Ice Matte
 Ice Polish
- »0002
Polish
 Polido
- »0003
Neutral
 Natural
- »0004
Black
 Preto
- »0011
Blue
 Azul
- »0007
Red
 Vermelho
- »0006
White
 Branco
- »0008
Yellow
 Amarelo
- »0010
Orange
 Laranja
- »0009
Green
 Verde

KTM (contin.)	ANO	CODE
150 SX	2009-2011	2CP059 063A ****
	2009-2011	2CP059 0063 ****
	2012-2015	2CP059 0107 ****
	2016-2018	2CP059 0164 ****
150 XC	2010-2011	2CP059 063A ****
	2010-2011	2CP059 0063 ****
150 XC-W	2012-2014	2CP059 0107 ****
	2017-2018	2CP059 0187 ****
200 EXC	2004-2007	2CP059 0040 ****
	2008-2016	2CP059 063A ****
200 SX	2008-2016	2CP059 0037 ****
	2004	2CP059 0040 ****
200 XC-W	2016	2CP059 063A ****
	2016	2CP059 0063 ****
250 EXC	2001-2007	2CP059 079A ****
	2008-2010	2CP059 0037 ****
	2011	2CP059 069A ****
	2012-2015	2CP059 0097 ****
250 EXC-F	2012-2016	2CP059 0133 ****
	2017-2018	2CP059 0167 ****
	2001-2003	2CP059 0032 ****
	2007	2CP059 0027 ****
250 SX	2008-2011	2CP059 0039 ****
	2012-2013	2CP059 0109 ****
	2014	2CP059 122A ****
	2016	2CP059 122A ****
250 SX-F	2017-2018	2CP059 0171 ****
	2001-2006	2CP059 079A ****
	2007-2010	2CP059 0037 ****
	2011	2CP059 069A ****
250 XC	2012-2014	2CP059 0100 ****
	2006	2CP059 0027 ****
	2007-2009	2CP059 0039 ****
	2010	2CP059 0074 ****
250 XC-F	2011	2CP059 0072 ****
	2012	2CP059 0090 ****
	2013-2014	2CP059 0119 ****
	2015	2CP059 111A ****
250 XC-W	2016-2018	2CP059 0151 ****
	2012-2014	2CP059 0100 ****
250 XCF-W	2016-2018	2CP059 0151 ****
	2016	2CP059 0133 ****
FREERIDE 250 R	2017-2018	2CP059 0167 ****
	2016	2CP059 122A ****
300 EXC	2014-2015	2CP059 0146 ****
	2001-2007	2CP059 079A ****
	2009-2010	2CP059 0037 ****
	2011	2CP059 069A ****
300 XC	2012-2015	2CP059 0097 ****
	2012-2016	2CP059 0133 ****
	2017-2018	2CP059 0167 ****
	2012-2014	2CP059 0100 ****
300 XC-W	2016	2CP059 0133 ****
	2017-2018	2CP059 0167 ****
350 EXC-F	2012-2014	2CP059 0084 ****
	2015-2016	2CP059 122A ****
350 SX-F	2017-2018	2CP059 0171 ****
	2011-2015	2CP059 0070 ****
350 XC-F	2016-2018	2CP059 0151 ****
	2012-2014	2CP059 111A ****
350 XCF-W	2016-2018	2CP059 0151 ****
	2016	2CP059 122A ****
400 EXC-F	2001-2002	2CP059 0032 ****
	2004-2007	2CP059 0033 ****
	2009-2011	2CP059 0030 ****
400 SX-F	2000-2002	2CP059 0032 ****

KTM (contin.)	ANO	CODE
450 EXC-F	2003	2CP059 0032 ****
	2004-2007	2CP059 0033 ****
	2008-2011	2CP059 0030 ****
	2012-2013	2CP059 0085 ****
	2012-2016	2CP059 0137 ****
	2017-2018	2CP059 0168 ****
	2003-2006	2CP059 0033 ****
	2007-2010	2CP059 0031 ****
	2011-2012	2CP059 0071 ****
	2013-2014	2CP059 0137 ****
450 SX-F	2013-2014	2CP059 0085 ****
	2016-2018	2CP059 0153 ****
	2016-2018	2CP059 0153 ****
	2016	2CP059 0137 ****
	2012-2013	2CP059 0085 ****
	2012-2016	2CP059 0137 ****
	2017-2018	2CP059 0168 ****
	2016	2CP059 0137 ****
	2007-2008	2CP059 0031 ****
	2003	2CP059 0032 ****
500 XC-W	2004-2007	2CP059 0033 ****
	2003-2006	2CP059 0033 ****
505 SX-F	2008-2011	2CP059 0030 ****
	2016	2CP059 0137 ****
525 EXC-F	2012-2013	2CP059 0085 ****
	2012-2016	2CP059 0137 ****
525 SX-F	2017-2018	2CP059 0168 ****
	2016	2CP059 0137 ****
530 EXC-F	2003	2CP059 0032 ****
	2004-2007	2CP059 0033 ****

SHERCO	YEAR	CODE
SE 125R	2018	2CP059 0182 ****
SE 250R	2014-2016	2CP059 0099 ****
SEF 250R	2017	2CP059 0175 ****
SE 300R	2012-2014	2CP059 0092 ****
SEF 300R	2015-2017	2CP059 134A ****
SE 300R	2014-2016	2CP059 0099 ****
SEF 300R	2017	2CP059 0175 ****
SE 300R	2012-2014	2CP059 0092 ****
SEF 300R	2015-2017	2CP059 134A ****

SUZUKI	YEAR	CODE
RM 85	2002-2015	2CP059 0106 ****
RM-Z 250	2007-2009	2CP059 0009 ****
DR-Z 400	2010-2013	2CP059 0059 ****
DR-Z 400E	2010-2014	2CP059 059A ****
DR-Z 400S	2015	2CP059 0138 ****
DR-Z 400SM	2016	2CP059 0160 ****
RM-Z 450	2017-2018	2CP059 0172 ****
RMX 450Z	2000-2004	2CP059 0068 ****
	2000-2007	2CP059 0068 ****
	2000-2015	2CP059 0068 ****
	2005-2009	2CP059 0068 ****
	2013-2015	2CP059 0068 ****
	2005-2007	2CP059 0010 ****
	2008-2009	2CP059 0011 ****
	2010-2015	2CP059 058A ****
	2016-2017	2CP059 0161 ****
	2018	2CP059 0186 ****
	2010-2011	2CP059 0060 ****
	2017-2018	2CP059 0060 ****

TM	YEAR	CODE
MX 85	2015	2CP059 0166 ****
EN 125	2008-2015	2CP059 0041 ****
MX 125	2016	2CP059 0158 ****
EN 144	2008-2015	2CP059 0041 ****
MX 144	2016	2CP059 0158 ****
EN 250	2009-2015	2CP059 0041 ****
MX 250	2016	2CP059 0158 ****
EN 250F	2004-2007	2CP059 0022 ****
MX 250F	2008-2010	2CP059 0038 ****
EN 300	2011-2014	2CP059 0125 ****
MX 300	2015	2CP059 0147 ****
EN 450F	2016-2017	2CP059 0155 ****
MX 450F	2008-2014	2CP059 0050 ****
EN 530F	2004-2007	2CP059 0022 ****
MX 530F	2008-2010	2CP059 0038 ****
	2011-2014	2CP059 0125 ****
	2015	2CP059 0147 ****
	2016-2017	2CP059 0155 ****
	2008-2010	2CP059 0038 ****
	2011-2014	2CP059 0125 ****
	2015	2CP059 0147 ****
	2016-2017	2CP059 0155 ****
	2008-2014	2CP059 0050 ****
	2008-2014	2CP059 0050 ****
	2008-2014	2CP059 0050 ****

YAMAHA	YEAR	CODE
YZ 85	2004-2018	2CP059 0110 ****
WR 250 F	2007-2014	2CP059 0014 ****
YZ 250	2015-2018	2CP059 0145 ****
YZ 250 F	2005-2018	2CP059 0017 ****
	2006-2009	2CP059 0016 ****
	2010-2013	2CP059 0054 ****
	2014-2018	2CP059 0128 ****
WR 450 F	2003-2006	2CP059 0066 ****
	2007-2011	2CP059 0015 ****
	2012-2015	2CP059 0098 ****
	2016-2018	2CP059 0163 ****
YZ 450 F	2006-2009	2CP059 0018 ****
	2010-2013	2CP059 0061 ****
	2014-2017	2CP059 0124 ****
	2018	2CP059 0180 ****

// ALUMINUM ENDURO ENGINE GUARD



**// ALUMINUM MOTOCROSS
ENGINE GUARD**



Motocross aluminum engine guard

- // CrossPro motocross and supermoto plates give your engine and lower frame, the protection they need helping you glide over obstacles
- // Our coverage, simplicity of mounting, and product finally quality are the reasons why you should equip your bike with CrossPro glide
- // Made by best quality aluminum, with a thickness of 4mm

Protecções de motor motocross em alumínio

- // As protecções de motor CrossPro de Motocross e Supermoto, asseguram a máxima protecção ao seu motor, permitindo deslizar sobre todos os obstáculos
- // As protecções protegem também a parte inferior do quadro da moto.
- // A máxima protecção, a simplicidade de montagem e a qualidade final do produto, são as principais razões pelas quais deverá equipar a sua moto com as protecções de motor CrossPro
- // Produzidas em alumínio da mais alta qualidade, com espessura de 4mm

// ALUMINUM MOTOCROSS ENGINE GUARD



» Replace the [****] for the code of the desired color Example: Red Color 2CP06100360007
 » Substituir os [****] pelo código de cor pretendida: Exemplo: para a cor vermelha 2CP06100360007

-  »0001
Ice Matte
Ice Polish
-  »0002
Polish
Polido
-  »0003
Neutral
Natural
-  »0004
Black
Preto
-  »0011
Blue
Azul
-  »0007
Red
Vermelho
-  »0006
White
Branco
-  »0008
Yellow
Amarelo
-  »0010
Orange
Laranja
-  »0009
Green
Verde

APRILIA	YEAR	CODE
RXV 450	2009-2011	2CP061 0082 ****
RXV 550	2009-2011	2CP061 0082 ****
BETA	YEAR	CODE
RR 4T 125 LC	2010-2015	2CP061 0127 ****
RR 2T 250	2013-2016	2CP061 0116 ****
	2013-2017	2CP061 116A ****
RR 4T 250	2005-2007	2CP061 0023 ****
RR 2T 300	2013-2016	2CP061 0116 ****
	2013-2017	2CP061 116A ****
X-Trainer 300	2015	2CP061 0150 ****
RR 4T 350	2011-2018	2CP061 080A ****
RR 4T 390	2015-2018	2CP061 080A ****
RR 4T 400	2005-2009	2CP061 0023 ****
	2010-2014	2CP061 080A ****
RR 4T 430	2015-2018	2CP061 080A ****
RR 4T 450	2005-2009	2CP061 0023 ****
	2010-2014	2CP061 080A ****
RR 4T 480	2015-2018	2CP061 080A ****
RR 4T 498	2012-2014	2CP061 080A ****
RR 4T 520	2010-2011	2CP061 080A ****
RR 4T 525	2005-2009	2CP061 0023 ****
BMW	YEAR	CODE
G 450 X	2009-2010	2CP061 0081 ****
GAS GAS	YEAR	CODE
EC 125	2001-2009	2CP061 0007 ****
	2010-2011	2CP061 0067 ****
	2012-2013	2CP061 0123 ****
MC 125	2002-2007	2CP061 0007 ****
EC 200	2000-2009	2CP061 0008 ****
	2010	2CP061 0055 ****
	2011	2CP061 0073 ****
	2014-2017	2CP061 0129 ****
EC 250	2000-2009	2CP061 0008 ****
	2010	2CP061 0055 ****
	2011	2CP061 0073 ****
	2014-2017	2CP061 0129 ****
EC 250F	2010-2011	2CP061 0052 ****
MC 250	2000-2009	2CP061 0008 ****
EC 300	2000-2009	2CP061 0008 ****
	2010	2CP061 0055 ****
	2011	2CP061 0073 ****
	2014-2017	2CP061 0129 ****

HONDA	YEAR	CODE
CRF 150R	2007-2018	2CP061 0113 ****
CRF 230F	2007-2009	2CP061 0006 ****
	2011	2CP061 0006 ****
CR 250R	2002-2007	2CP061 0091 ****
CRF 250R	2004-2009	2CP061 0005 ****
	2010-2013	2CP061 0064 ****
	2014-2017	2CP061 0126 ****
	2018	2CP061 0185 ****
CRF 250X	2004-2017	2CP061 0004 ****
CRF 450R	2002-2004	2CP061 0044 ****
	2005-2008	2CP061 0002 ****
	2009-2012	2CP061 0049 ****
	2013-2015	2CP061 0114 ****
	2016	2CP061 0162 ****
	2017-2018	2CP061 0176 ****
CRF 450RX	2017-2018	2CP061 0176 ****
CRF 450X	2005-2014	2CP061 0003 ****
HUSABERG	YEAR	CODE
TE 125	2012-2013	2CP061 063A ****
FE 250	2013	2CP061 0109 ****
TE 250	2012	2CP061 069A ****
	2013	2CP061 0133 ****
TE 300	2012	2CP061 069A ****
	2013	2CP061 0133 ****
FE 350	2013	2CP061 0084 ****
FE 390	2010-2012	2CP061 0047 ****
FE 450	2006-2008	2CP061 0021 ****
	2009-2012	2CP061 0047 ****
	2013	2CP061 0137 ****
FE 501	2013	2CP061 0137 ****
FE 550	2006-2008	2CP061 0021 ****
FE 570	2009-2012	2CP061 0047 ****
HUSQVARNA	YEAR	CODE
TC 85	2016	2CP061 0154 ****
CR 125	2008-2012	2CP061 0062 ****
WR 125	2008-2012	2CP061 0062 ****
FC 250	2016-2018	2CP061 0151 ****
FE 250	2014-2016	2CP061 111A ****
	2017-2018	2CP061 0151 ****
TC 250	2004-2007	2CP061 0012 ****
	2008	2CP061 0013 ****
	2010	2CP061 0056 ****
	2011-2013	2CP061 0078 ****

HUSQVARNA (contin.)	AND	CODE
TE 250	2004-2007	2CP061 0012 ****
	2008-2009	2CP061 0013 ****
	2010	2CP061 0056 ****
	2011-2013	2CP061 0078 ****
	2014-2015	2CP061 0133 ****
	2016	2CP061 0156 ****
	2017-2018	2CP061 0167 ****
WR 250	2008-2013	2CP061 0048 ****
TE 300	2014-2015	2CP061 0133 ****
	2016	2CP061 0156 ****
	2017-2018	2CP061 0167 ****
WR 300	2009-2013	2CP061 0048 ****
TE 310	2009-2010	2CP061 0013 ****
	2011-2013	2CP061 0078 ****
FC 350	2014-2015	2CP061 111A ****
	2016-2018	2CP061 0151 ****
FE 350	2014-2016	2CP061 111A ****
	2017-2018	2CP061 0151 ****
FE 350S	2016	2CP061 111A ****
TC 449	2011-2013	2CP061 0077 ****
TE 449	2011-2013	2CP061 0077 ****
FC 450	2014-2015	2CP061 111A ****
	2016-2018	2CP061 0153 ****
FE 450	2017-2018	2CP061 0153 ****
TC 450	2004-2007	2CP061 0012 ****
	2008-2010	2CP061 0013 ****
TE 450	2004-2007	2CP061 0012 ****
	2008-2010	2CP061 0013 ****
TC 510	2005-2007	2CP061 0012 ****
	2008-2009	2CP061 0013 ****
TE 510	2004-2007	2CP061 0012 ****
	2008-2010	2CP061 0013 ****
TE 510R	2004	2CP061 0012 ****
TE 511	2011-2013	2CP061 0077 ****
TE 610	2006-2008	2CP061 0036 ****
KAWASAKI	YEAR	CODE
KX 85	2004-2013	2CP061 0112 ****
KX 250 F	2006-2008	2CP061 0019 ****
	2009	2CP061 0051 ****
	2010-2016	2CP061 0063 ****
	2017-2018	2CP061 0173 ****
KLX 450 R	2008-2015	2CP061 0001 ****
KX 450 F	2006-2008	2CP061 0045 ****
	2009-2015	2CP061 0057 ****
	2016-2018	2CP061 0152 ****

// ALUMINUM MOTOCROSS ENGINE GUARD



KTM	YEAR	CODE
65 SX	2014	2CP061 0130 ****
85 SX	2004-2012	2CP061 0104 ****
	2013-2015	2CP061 0120 ****
	2016	2CP061 0154 ****
125 EXC	2004-2007	2CP061 0040 ****
	2008-2016	2CP061 063A ****
	2017	2CP061 0187 ****
125 SX	2004-2006	2CP061 0040 ****
	2007-2011	2CP061 063A ****
	2012-2015	2CP061 0107 ****
	2016-2018	2CP061 0164 ****
125 XC-W	2017-2018	2CP061 0187 ****
150 SX	2009-2011	2CP061 063A ****
	2012-2015	2CP061 0107 ****
	2016-2018	2CP061 0164 ****
150 XC	2010-2011	2CP061 063A ****
	2012-2014	2CP061 0107 ****
	2017-2018	2CP061 0187 ****
150 XC-W	2004-2007	2CP061 0040 ****
200 EXC	2008-2016	2CP061 063A ****
200 SX	2004	2CP061 0040 ****
200 XC-W	2016	2CP061 063A ****
250 EXC	2001-2007	2CP061 079A ****
	2001-2007	2CP061 0079 ****
	2008-2010	2CP061 0037 ****
	2011	2CP061 069A ****
	2012-2016	2CP061 0133 ****
	2017-2018	2CP061 0167 ****
250 EXC-F	2001-2003	2CP061 0032 ****
	2007	2CP061 0025 ****
	2008-2011	2CP061 0039 ****
	2012-2013	2CP061 0109 ****
	2014	2CP061 122A ****
	2016	2CP061 122A ****
	2017-2018	2CP061 0171 ****
250 SX	2001-2006	2CP061 079A ****
	2001-2006	2CP061 0079 ****
	2007-2010	2CP061 0037 ****
	2011	2CP061 069A ****
	2012-2014	2CP061 0100 ****
250 SX-F	2006	2CP061 0025 ****
	2007-2009	2CP061 0039 ****
	2010	2CP061 0074 ****
	2011	2CP061 0072 ****
	2012	2CP061 0090 ****
	2013-2014	2CP061 0119 ****
	2015	2CP061 111A ****
	2016-2018	2CP061 0151 ****
250 XC	2012-2014	2CP061 0100 ****
250 XC-F	2016-2018	2CP061 0151 ****
250 XC-W	2016	2CP061 0133 ****
	2017-2018	2CP061 0167 ****
250 XCF-W	2016	2CP061 122A ****
300 EXC	2001-2007	2CP061 079A ****
	2001-2007	2CP061 0079 ****
	2009-2010	2CP061 0037 ****
	2011	2CP061 069A ****
	2012-2016	2CP061 0133 ****
	2017-2018	2CP061 0167 ****
300 XC	2012-2014	2CP061 0100 ****

KTM (contin.)	YEAR	CODE
300 XC-W	2016	2CP061 0133 ****
	2017-2018	2CP061 0167 ****
350 EXC-F	2012-2014	2CP061 0084 ****
	2015-2016	2CP061 122A ****
	2017-2018	2CP061 0171 ****
350 SX-F	2011-2015	2CP061 0070 ****
	2016-2018	2CP061 0151 ****
350 XC-F	2012-2014	2CP061 111A ****
	2016-2018	2CP061 0151 ****
350 XCF-W	2016	2CP061 122A ****
400 EXC-F	2001-2002	2CP061 0032 ****
	2004-2007	2CP061 0033 ****
	2009-2011	2CP061 0030 ****
	2000-2002	2CP061 0032 ****
	2003	2CP061 0032 ****
	2004-2007	2CP061 0033 ****
	2008-2011	2CP061 0030 ****
	2012-2016	2CP061 0137 ****
	2017-2018	2CP061 0168 ****
	2003-2006	2CP061 0033 ****
	2007-2010	2CP061 0031 ****
	2011-2012	2CP061 0071 ****
	2013-2014	2CP061 0137 ****
	2016-2018	2CP061 0153 ****
	2016-2018	2CP061 0153 ****
450 SX-F	2016	2CP061 0137 ****
	2012-2016	2CP061 0137 ****
	2017-2018	2CP061 0168 ****
450 XC-F	2016	2CP061 0137 ****
450 XC-W	2012-2016	2CP061 0137 ****
500 EXC-F	2017-2018	2CP061 0168 ****
	2016	2CP061 0137 ****
	2007-2008	2CP061 0031 ****
500 XC-W	2016	2CP061 0137 ****
505 SX-F	2007-2008	2CP061 0031 ****
525 EXC-F	2003	2CP061 0032 ****
	2004-2007	2CP061 0033 ****
525 SX-F	2003-2006	2CP061 0033 ****
530 EXC-F	2008-2011	2CP061 0030 ****

SHERCO	YEAR	CODE
SE 250R	2014-2016	2CP061 0099 ****
	2017	2CP061 0175 ****
SEF 250R	2012-2014	2CP061 0092 ****
SE 300R	2014-2016	2CP061 0099 ****
	2017	2CP061 0175 ****
SEF 300R	2012-2014	2CP061 0092 ****

SUZUKI	YEAR	CODE
RM 85	2002-2015	2CP061 0106 ****
RM-Z 250	2007-2009	2CP061 0009 ****
	2010-2014	2CP061 059A ****
	2015	2CP061 0138 ****
	2016	2CP061 0160 ****
	2017-2018	2CP061 0172 ****
DR-Z 400	2000-2004	2CP061 0068 ****
DR-Z 400E	2000-2007	2CP061 0068 ****
DR-Z 400S	2000-2015	2CP061 0068 ****
DR-Z 400SM	2005-2009	2CP061 0068 ****
	2013-2015	2CP061 0068 ****
RM-Z 450	2005-2007	2CP061 0010 ****
	2008-2009	2CP061 0011 ****
	2010-2013	2CP061 0058 ****
	2010-2015	2CP061 058A ****
	2016-2017	2CP061 0161 ****
	2018	2CP061 0186 ****
RMX 450Z	2010-2011	2CP061 0060 ****

TM	YEAR	CODE
EN 125	2008-2015	2CP061 0041 ****
	2016	2CP061 0158 ****
MX 125	2008-2015	2CP061 0041 ****
	2016	2CP061 0158 ****
EN 144	2009-2015	2CP061 0041 ****
	2016	2CP061 0158 ****
MX 144	2008-2015	2CP061 0041 ****
	2016	2CP061 0158 ****
EN 250	2004-2007	2CP061 0022 ****
	2008-2010	2CP061 0038 ****
	2011-2014	2CP061 0125 ****
	2015	2CP061 0147 ****
	2016-2017	2CP061 0155 ****
EN 250F	2008-2010	2CP061 0050 ****
	2010-2014	2CP061 0159 ****
	2015	2CP061 0148 ****
MX 250	2004-2007	2CP061 0022 ****
	2008-2010	2CP061 0038 ****
	2011-2014	2CP061 0125 ****
	2015	2CP061 0147 ****
	2016-2017	2CP061 0155 ****
MX 250F	2008-2014	2CP061 0050 ****
EN 300	2004-2007	2CP061 0022 ****
	2008-2010	2CP061 0038 ****
	2011-2014	2CP061 0125 ****
	2015	2CP061 0147 ****
	2016-2017	2CP061 0155 ****
MX 300	2004-2007	2CP061 0022 ****
	2008-2010	2CP061 0038 ****
	2011-2014	2CP061 0125 ****
	2015	2CP061 0147 ****
	2016-2017	2CP061 0155 ****
EN 450F	2008-2014	2CP061 0050 ****
MX 450F	2008-2014	2CP061 0050 ****
EN 530F	2008-2014	2CP061 0050 ****
MX 530F	2008-2014	2CP061 0050 ****

YAMAHA	YEAR	CODE
WR 250 F	2007-2014	2CP061 0014 ****
	2015-2018	2CP061 0145 ****
YZ 250	2005-2018	2CP061 0017 ****
YZ 250 F	2006-2009	2CP061 0016 ****
	2010-2013	2CP061 0054 ****
	2014-2018	2CP061 0128 ****
WR 450 F	2003-2006	2CP061 0066 ****
	2007-2011	2CP061 0015 ****
	2012-2015	2CP061 0098 ****
	2016-2018	2CP061 0163 ****
YZ 450 F	2006-2009	2CP061 0018 ****
	2010-2013	2CP061 0061 ****
	2014-2017	2CP061 0124 ****
	2018	2CP061 0180 ****

A close-up photograph of a blue aluminum radiator guard installed on a motorcycle. The guard is a lattice structure of vertical and horizontal bars, positioned in front of a radiator with a black mesh. To the left, a portion of a white and red fairing is visible. To the right, the engine and a white plastic reservoir are partially shown. The image is overlaid with a large red diagonal graphic element.

// ALUMINUM RADIATOR GUARD



Radiator aluminum guard

- // The CrossPro radiator were specially designed to protect your Cooling System, your bike's most fragile and important component - without obstructing airflow to the radiator
- // Designed as a "radiator roll cage", the CrossPro radiator protection secures a perimeter around the radiator, without its fixation points are in direct contact with the radiator
- // With this security perimeter, hard impacts won't affect your radiator
- // Made by best quality aluminum, with a thickness of 3mm

Protecções de radiador em alumínio

- // As protecções de radiador Light CrossPro foram desenvolvidas para proteger o sistema de refrigeração (a parte mais frágil e importante da sua moto). Não obstrui o fluxo de ar necessário para o devido arrefecimento
- // Desenhado como uma espécie de "Concha", a protecção de radiador assegura um perímetro de segurança, sem que os seus pontos de fixação estejam em contacto directo com o radiador. A fixação é efectuada ao quadro da moto.
- // Com este perímetro de segurança, os impactos nunca serão transmitidos directamente ao radiador
- // Produzidas em alumínio da mais alta qualidade, com espessura de 3mm.

// ALUMINUM RADIATOR GUARD



AJP	YEAR	CODE
PR5 250	2013-2015	2CP060 0118 ****

APRILIA	YEAR	CODE
RXV 450	2009-2011	2CP060 0082 ****
RXV 550	2009-2011	2CP060 0082 ****

BETA	YEAR	CODE
RR 2T 125	2018	2CP060 0183 ****
RR 2T 250	2013-2018	2CP060 0116 ****
RR 4T 250	2005-2007	2CP060 0023 ****
RR 2T 300	2013-2018	2CP060 0116 ****
X-Trainer 300	2015	2CP060 0150 ****
RR 4T 350	2011-2017	2CP060 0023 ****
	2018	2CP060 0184 ****
RR 4T 390	2015-2017	2CP060 0023 ****
	2018	2CP060 0184 ****
RR 4T 400	2005-2014	2CP060 0023 ****
RR 4T 430	2015-2017	2CP060 0023 ****
	2018	2CP060 0184 ****
RR 4T 450	2005-2014	2CP060 0023 ****
RR 4T 480	2015-2017	2CP060 0023 ****
	2018	2CP060 0184 ****
RR 4T 498	2012-2014	2CP060 0023 ****
RR 4T 520	2010-2011	2CP060 0023 ****
RR 4T 525	2005-2009	2CP060 0023 ****

BMW	YEAR	CODE
G 450 X	2009-2010	2CP060 0081 ****

GAS GAS	YEAR	CODE
EC 125	2001-2015	2CP060 0123 ****
MC 125	2002-2007	2CP060 0123 ****
EC 200	2000-2017	2CP060 0123 ****
EC 250	2000-2017	2CP060 0123 ****
	2018	2CP060 179A ****
EC 250F	2010-2015	2CP060 0123 ****
MC 250	2000-2009	2CP060 0123 ****
XC 250	2018	2CP060 179A ****
EC 300	2000-2017	2CP060 0123 ****
	2018	2CP060 179A ****
EC 300F	2013-2015	2CP060 0123 ****
XC 300	2018	2CP060 179A ****
EC 400F	2002-2003	2CP060 0123 ****
EC 450F	2003-2015	2CP060 0123 ****
EC 515F	2008-2009	2CP060 0123 ****

HONDA	YEAR	CODE
CR 125R	2002-2004	2CP060 0181 ****
CRF 150R	2007-2018	2CP060 0113 ****
CR 250R	2002-2007	2CP060 0091 ****
CRF 250L	2013-2014	2CP060 0135 ****
CRF 250M	2014	2CP060 0135 ****
CRF 250R	2006-2009	2CP060 0005 ****
	2010-2013	2CP060 0064 ****
	2014-2015?	2CP060 0126 ****
	2015-2014?	2CP060 0143 ****
	2016-2017	
	2018	2CP060 0185 ****
CRF 250X	2004-2017	2CP060 0004 ****
CRF 450R	2005-2008	2CP060 0002 ****
	2009-2012	2CP060 0049 ****
	2013-2014	2CP060 0114 ****
	2015-2016	2CP060 0142 ****
	2017-2018	2CP060 0176 ****
CRF 450RX	2017-2018	2CP060 0176 ****
CRF 450X	2005-2007	2CP060 003A ****
	2008-2014	2CP060 0003 ****

HUSABERG	YEAR	CODE
TE 125	2012-2013	2CP060 0141 ****
FE 250	2013	2CP060 140A ****
TE 250	2012-2013	2CP060 0141 ****
TE 300	2012-2013	2CP060 0141 ****
FE 350	2013	2CP060 140A ****
FE 450	2009-2012	2CP060 0087 ****
FE 450	2013	2CP060 140A ****
FE 501	2013	2CP060 140A ****
FE 570	2009-2012	2CP060 0087 ****

HUSQVARNA	YEAR	CODE
TC 85	2016	2CP060 120A ****
CR 125	2008-2009	2CP060 0048 ****
CR 125	2010-2013	2CP060 0056 ****
TC 125	2014	2CP060 0141 ****
	2015	2CP060 140A ****
TE 125	2014	2CP060 0141 ****
	2015	2CP060 140A ****
WR 125	2008-2009	2CP060 0048 ****
	2010-2013	2CP060 0056 ****
FC 250	2014	2CP060 0141 ****
	2015	2CP060 140A ****
	2016-2018	2CP060 0151 ****
FE 250	2014-2016	2CP060 140A ****
Com Ventilador / With Fan	2017-2018	2CP060 0168 ****
Sem Ventilador / Without Fan	2017-2018	2CP060 0167 ****
TC 250	2004-2007	2CP060 0012 ****
	2008	2CP060 0013 ****
	2010-2013	2CP060 0056 ****
	2014	2CP060 0141 ****
	2015	2CP060 140A ****

TE 250	2004-2007	2CP060 0012 ****
	2008-2009	2CP060 0013 ****
	2010-2013	2CP060 0056 ****
	2014	2CP060 0141 ****
	2015	2CP060 140A ****
	2016	2CP060 0141 ****
Com Ventilador / With Fan	2017-2018	2CP060 0168 ****
Sem Ventilador / Without Fan	2017-2018	2CP060 0167 ****
WR 250	2008-2009	2CP060 0048 ****
	2010-2013	2CP060 0056 ****
TE 300	2014	2CP060 0141 ****
	2015	2CP060 140A ****
	2016	2CP060 0141 ****
Com Ventilador / With Fan	2017-2018	2CP060 0168 ****
Sem Ventilador / Without Fan	2017-2018	2CP060 0167 ****
WR 300	2009	2CP060 0048 ****
	2010-2013	2CP060 0056 ****
TE 310	2009	2CP060 0013 ****
	2011-2013	2CP060 0078 ****
FC 350	2014	2CP060 0141 ****
	2015	2CP060 140A ****
	2016-2018	2CP060 0151 ****
FE 350	2014-2016	2CP060 140A ****
Com Ventilador / With Fan	2017-2018	2CP060 0168 ****
Sem Ventilador / Without Fan	2017-2018	2CP060 0167 ****
FE 350S	2016	2CP060 140A ****
TC 449	2011-2013	2CP060 0077 ****
TE 449	2011-2013	2CP060 0077 ****
FC 450	2014	2CP060 0141 ****
	2015	2CP060 140A ****
	2016-2018	2CP060 0151 ****
FE 450	2014-2016	2CP060 140A ****
Com Ventilador / With Fan	2017-2018	2CP060 0168 ****
Sem Ventilador / Without Fan	2017-2018	2CP060 0167 ****

HUSQVARNA (contin.)	ANO	CODE
TC 450	2004-2007	2CP060 0012 ****
	2008-2009	2CP060 0013 ****
TE 450	2004-2007	2CP060 0012 ****
	2008-2009	2CP060 0013 ****
FE 501	2014-2016	2CP060 140A ****
Com Ventilador / With Fan	2017-2018	2CP060 0168 ****
Sem Ventilador / Without Fan	2017-2018	2CP060 0167 ****
FE 501S	2016	2CP060 140A ****
TC 510	2005-2007	2CP060 0012 ****
	2008-2009	2CP060 0013 ****
TE 510	2004-2007	2CP060 0012 ****
	2008-2009	2CP060 0013 ****
TE 510R	2004	2CP060 0012 ****
TE 511	2011-2013	2CP060 0077 ****
TE 610	2006-2008	2CP060 0036 ****
TE 610E	2004	2CP060 0036 ****

KAWASAKI	YEAR	CODE
KX 85	2004-2014	2CP060 0112 ****
KX 250 F	2006-2008	2CP060 0019 ****
	2009	2CP060 0051 ****
	2010-2016	2CP060 0065 ****
	2017-2018	2CP060 0173 ****
KLX 450 R	2008-2015	2CP060 0045 ****
KX 450 F	2006-2008	2CP060 0045 ****
	2009	2CP060 0046 ****
	2010-2011	2CP060 0057 ****
	2012-2015	2CP060 0089 ****
	2016-2018	2CP060 0152 ****

KTM	YEAR	CODE
65 SX	2014	2CP060 0130 ****
85 SX	2003-2016	2CP060 120A ****
	2004-2012	2CP060 0104 ****
	2013	2CP060 0120 ****
125 EXC	2003-2007	2CP060 0024 ****
	2008-2011	2CP060 0087 ****
	2012-2016	2CP060 0141 ****
	2017	2CP060 0167 ****
125 SX	2003-2006	2CP060 0024 ****
	2007-2010	2CP060 0087 ****
	2011-2014	2CP060 0141 ****
	2015	2CP060 140A ****
	2016-2018	2CP060 0151 ****
125 XC-W	2017-2018	2CP060 0167 ****
144 SX	2008	2CP060 0087 ****
150 SX	2009-2010	2CP060 0087 ****
	2011-2014	2CP060 0141 ****
	2015	2CP060 140A ****
	2016-2018	2CP060 0151 ****
150 XC	2010	2CP060 0087 ****
	2011-2014	2CP060 0141 ****
150 XC-W	2017-2018	2CP060 0167 ****
200 EXC	2003-2007	2CP060 0024 ****
	2008-2011	2CP060 0087 ****
	2012-2016	2CP060 0141 ****
200 SX	2003-2004	2CP060 0024 ****
200 XC-W	2015-2016	2CP060 140A ****
250 EXC	2003-2007	2CP060 0024 ****
	2008-2011	2CP060 0087 ****
	2012-2016	2CP060 0141 ****
	2017-2018	2CP060 0168 ****
250 EXC-F	2007	2CP060 0024 ****
	2008-2011	2CP060 0087 ****
	2012-2016	2CP060 140A ****
	2017-2018	2CP060 0168 ****

Com Ventilador / With Fan
Sem Ventilador / Without Fan

// ALUMINUM RADIATOR GUARD



» Replace the [****] for the code of the desired color Example: Red Color 2CP06000240007

» Substituir os [****] pelo código de cor pretendida:Exemplo: para a cor vermelha 2CP06000240007

»0001
Ice Matte
Ice Polish

»0004
Black
Preto

»0011
Blue
Azul

»0007
Red
Vermelho

»0006
White
Branco

»0008
Yellow
Amarelo

»0010
Orange
Laranja

»0009
Green
Verde

KTM (contin.)	ANO	CODE
250 SX	2003-2006	2CP060 0024 ****
	2007-2010	2CP060 0087 ****
	2011-2014	2CP060 0141 ****
	2015	2CP060 140A ****
	2006	2CP060 0024 ****
250 SX-F	2007-2010	2CP060 0087 ****
	2011-2014	2CP060 0141 ****
	2015	2CP060 140A ****
	2016-2018	2CP060 0151 ****
250 SX-F	2011-2014	2CP060 0141 ****
	2015	2CP060 140A ****
250 XC	2011-2014	2CP060 0141 ****
	2015	2CP060 140A ****
250 XC-F	2011-2014	2CP060 0141 ****
	2015	2CP060 140A ****
	2016-2018	2CP060 0151 ****
250 XC-W	2015-2016	2CP060 140A ****
	2017-2018	2CP060 0168 ****
Com Ventilador / With Fan Sem Ventilador / Without Fan	2017-2018	2CP060 0167 ****
	2015-2016	2CP060 140A ****
250 XCF-W	2015-2016	2CP060 140A ****
	2017-2018	2CP060 0168 ****
FREERIDE 250 R	2014-2015	2CP060 0146 ****
	2003-2007	2CP060 0024 ****
300 EXC	2009-2011	2CP060 0087 ****
	2012-2016	2CP060 0141 ****
Com Ventilador / With Fan Sem Ventilador / Without Fan	2017-2018	2CP060 0168 ****
	2017-2018	2CP060 0167 ****
300 XC	2011-2014	2CP060 0141 ****
	2015	2CP060 140A ****
	2015-2016	2CP060 140A ****
300 XC-W	2017-2018	2CP060 0168 ****
	2017-2018	2CP060 0167 ****
350 EXC-F	2012-2016	2CP060 140A ****
	2017-2018	2CP060 0168 ****
Com Ventilador / With Fan Sem Ventilador / Without Fan	2017-2018	2CP060 0167 ****
	2011-2014	2CP060 0141 ****
350 SX-F	2015	2CP060 140A ****
	2016-2018	2CP060 0151 ****
350 XC-F	2011-2014	2CP060 0141 ****
	2015	2CP060 140A ****
350 XC-F	2016-2018	2CP060 0151 ****
	2015-2016	2CP060 140A ****
350 XCF-W	2015-2016	2CP060 140A ****
	2005-2007	2CP060 0033 ****
400 EXC-F	2009-2011	2CP060 0087 ****
	2005-2007	2CP060 0033 ****
450 EXC-F	2008-2011	2CP060 0087 ****
	2012-2016	2CP060 140A ****
Com Ventilador / With Fan Sem Ventilador / Without Fan	2017-2018	2CP060 0168 ****
	2017-2018	2CP060 0167 ****
450 SX-F	2005-2006	2CP060 0033 ****
	2007-2010	2CP060 0087 ****
450 XC-F	2011-2014	2CP060 0141 ****
	2015	2CP060 140A ****
450 XC-F	2016-2018	2CP060 0151 ****
	2013-2014	2CP060 0141 ****
450 XC-F	2015	2CP060 140A ****
	2016-2018	2CP060 0151 ****
450 XC-W	2015-2016	2CP060 140A ****

KTM (contin.)	ANO	CODE
500 EXC-F	2012-2016	2CP060 140A ****
	2017-2018	2CP060 0168 ****
	2017-2018	2CP060 0167 ****
	2015-2016	2CP060 140A ****
	2008	2CP060 0087 ****
500 XC-W	2015-2016	2CP060 140A ****
	2008	2CP060 0087 ****
505 SX-F	2005-2007	2CP060 0033 ****
	2005-2006	2CP060 0033 ****
530 EXC-F	2008-2011	2CP060 0087 ****

SHERCO	YEAR	CODE
SE 125R	2018	2CP060 175A ****
SE 250R	2014-2016	2CP060 0099 ****
	2017	2CP060 175A ****
SEF 250R	2012-2014	2CP060 092A ****
	2015-2016	2CP060 134A ****
	2015-2017	2CP060 134B ****
SE 300R	2014-2016	2CP060 0099 ****
	2017	2CP060 175A ****
SEF 300R	2012-2014	2CP060 092A ****
	2015-2016	2CP060 134A ****
	2015-2017	2CP060 134B ****

SUZUKI	YEAR	CODE
RM 85	2002-2016	2CP060 0106 ****
RM-Z 250	2007-2009	2CP060 0009 ****
	2010-2013	2CP060 0059 ****
	2010-2018	2CP060 059A ****
DR-Z 400	2000-2004	2CP060 0068 ****
DR-Z 400E	2000-2007	2CP060 0068 ****
DR-Z 400S	2000-2015	2CP060 0068 ****
DR-Z 400SM	2005-2009	2CP060 0068 ****
	2013-2015	2CP060 0068 ****
RM-Z 450	2005-2007	2CP060 0010 ****
	2008-2009	2CP060 0011 ****
	2010-2013	2CP060 0058 ****
	2010-2017	2CP060 058A ****
	2018	2CP060 0186 ****
RMX 450Z	2010-2011	2CP060 058A ****
	2017-2018	2CP060 058A ****

TM	YEAR	CODE
MX 85	2015	2CP060 0166 ****
EN 125	2004-2007	2CP060 0022 ****
	2008-2014	2CP060 0041 ****
	2015	2CP060 0147 ****
	2016	2CP060 0158 ****
MX 125	2004-2007	2CP060 0022 ****
	2008-2014	2CP060 0041 ****
	2015	2CP060 0147 ****
	2016	2CP060 0158 ****
EN 144	2009-2014	2CP060 0041 ****
	2015	2CP060 0147 ****
	2016	2CP060 0158 ****

TM (contin.)	ANO	CODE
MX 144	2008-2014	2CP060 0041 ****
	2015	2CP060 0147 ****
	2016	2CP060 0158 ****
EN 250	2004-2007	2CP060 0022 ****
	2008-2014	2CP060 0041 ****
	2015	2CP060 0147 ****
	2016-2017	2CP060 0155 ****
EN 250F	2009-2010	2CP060 0050 ****
	2010-2014	2CP060 0159 ****
	2015-2016	2CP060 0148 ****
	2016-2017	2CP060 0022 ****
MX 250	2004-2007	2CP060 0022 ****
	2008-2014	2CP060 0041 ****
MX 250F	2015	2CP060 0147 ****
	2016-2017	2CP060 0155 ****
	2009-2014	2CP060 0050 ****
	2004-2007	2CP060 0022 ****
EN 300	2008-2014	2CP060 0041 ****
	2015	2CP060 0147 ****
MX 300	2016-2017	2CP060 0155 ****
	2004-2007	2CP060 0022 ****
	2008-2014	2CP060 0041 ****
	2015	2CP060 0147 ****
EN 450F	2016-2017	2CP060 0155 ****
	2009-2014	2CP060 0050 ****
	2009-2014	2CP060 0050 ****
	2009-2014	2CP060 0050 ****

YAMAHA	YEAR	CODE
YZ 85	2004-2018	2CP060 0110 ****
YZ 125	2005-2018	2CP060 0017 ****
WR 250 F	2007-2014	2CP060 0014 ****
	2015	2CP060 0145 ****
	2015-2018	2CP060 145A ****
YZ 250	2005-2018	2CP060 0017 ****
YZ 250 F	2006-2009	2CP060 0016 ****
	2010-2013	2CP060 054A ****
	2014-2018	2CP060 0124 ****
WR 450 F	2003-2006	2CP060 0066 ****
	2007-2011	2CP060 0014 ****
	2008-2010	2CP060 0015 ****
	2012-2015	2CP060 0098 ****
	2016-2018	2CP060 0163 ****
YZ 450 F	2006-2009	2CP060 0018 ****
	2010-2013	2CP060 061A ****
	2014-2017	2CP060 0124 ****
	2018	2CP060 0180 ****

WWW.CROSSPRO.PT





// DAKAR RIDER
PAULO GONÇALVES



DISC GUARD

ALUMINUM REAR DISC GUARD



• Aluminum 5mm

GAS GAS	YEAR	● ICE POLISH	● BLACK
All (125 a 450cc)	2000-2009	2CP07400080001	2CP07400080004
HONDA	YEAR	● ICE POLISH	● BLACK
All (125 a 450cc)	2002-2018	2CP07400640001	2CP07400640004
KAWASAKI	YEAR	● ICE POLISH	● BLACK
All (125 a 450cc)	2005-2017	2CP07400650001	2CP07400650004
SUZUKI	YEAR	● ICE POLISH	● BLACK
125 RM	2005-2008	2CP07400590001	2CP07400590004
250 RM	2005-2008	2CP07400590001	2CP07400590004
250 RM-Z	2007-2018	2CP07400590001	2CP07400590004
450 RM-X	2010-2017	2CP07400590001	2CP07400590004
450 RM-Z	2005-2018	2CP07400590001	2CP07400590004
YAMAHA	YEAR	● ICE POLISH	● BLACK
All (125 a 450cc)	1999-2018	2CP074061A0001	2CP07400610004

DISC GUARD

DTC REAR DISC GUARD

GAS GAS	YEAR	● BLACK
All (125 a 450cc)	00-09	2CP09200080300
	10-18	2CP09201790300
HONDA	YEAR	● BLACK
All (125 a 450cc)	02-18	2CP09200640300
HUSQVARNA	YEAR	● BLACK
FC/FE/FS/TC/TE	14-17	2CP074139A0301
KAWASAKI	YEAR	● BLACK
All (125 a 450cc)	05-17	2CP092065A0300
KTM	YEAR	● BLACK
All SX/EXC	04-17	2CP074139A0301
SHERCO	YEAR	● BLACK
SEF/R 250/300 4t	15-17	2CP074139A0301
SUZUKI	YEAR	● BLACK
125 RM	05-08	2CP09200590300
250 RM	05-08	2CP09200590300
250 RM-Z	07-18	2CP09200590300
450 RM-X	10-17	2CP09200590300
450 RM-Z	05-18	2CP09200590300
YAMAHA	YEAR	● BLACK
All (125 a 450cc)	99-18	2CP092061A0300



**// REAR
DISC GUARD**



Rear disc guard

// The CrossPro Rear Disc Guards, were developed in order to assure extra protection to your motorcycle, preventing the damages.

// The protections were designed to assure:

- Extra protection
- Easy cleaning
- Design Awareness

// Material:

- Aluminum 5mm available in Ice Polish Black
- DTC 15mm

Protecções de disco traseiro

// As Protecções de Disco Traseiras, foram desenvolvidas de forma a assegurar protecção extra para a sua moto, prevenindo danos.

// As protecções foram desenhadas para assegurar:

- Protecção Extra
- Limpeza fácil
- Design atraente

// Material:

- Alumínio de 5mm, disponível em IcePolish ou Preto
- DTC de 15mm.



// ACCESSORIES



WORKSHOP WASTE DISPOSAL
 Universal 2CP08600010001



EXHAUST CARBON EXHAUST PROTECTION
 Universal 2CP07300040000

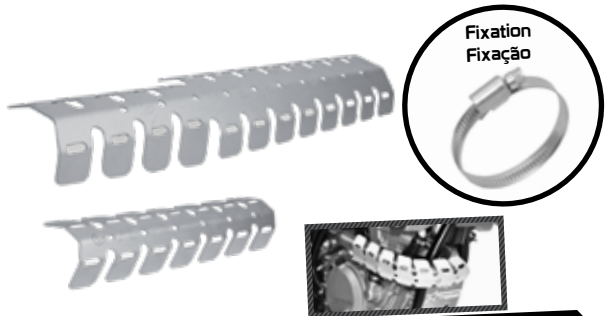

EXHAUST ALUMINUM EXHAUST PROTECTION
 4 Stroke / 4 tempos 2CP07300020001
 2 Stroke / 2 tempos 2CP07300010001

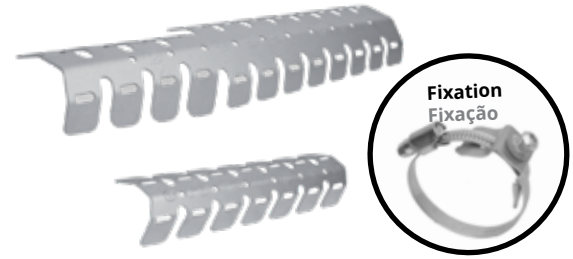

EXHAUST EVO EXHAUST PROTECTION
 4 Stroke / 4 tempos 2CP07300030001
 2 Stroke / 2 tempos 2CP07300050001

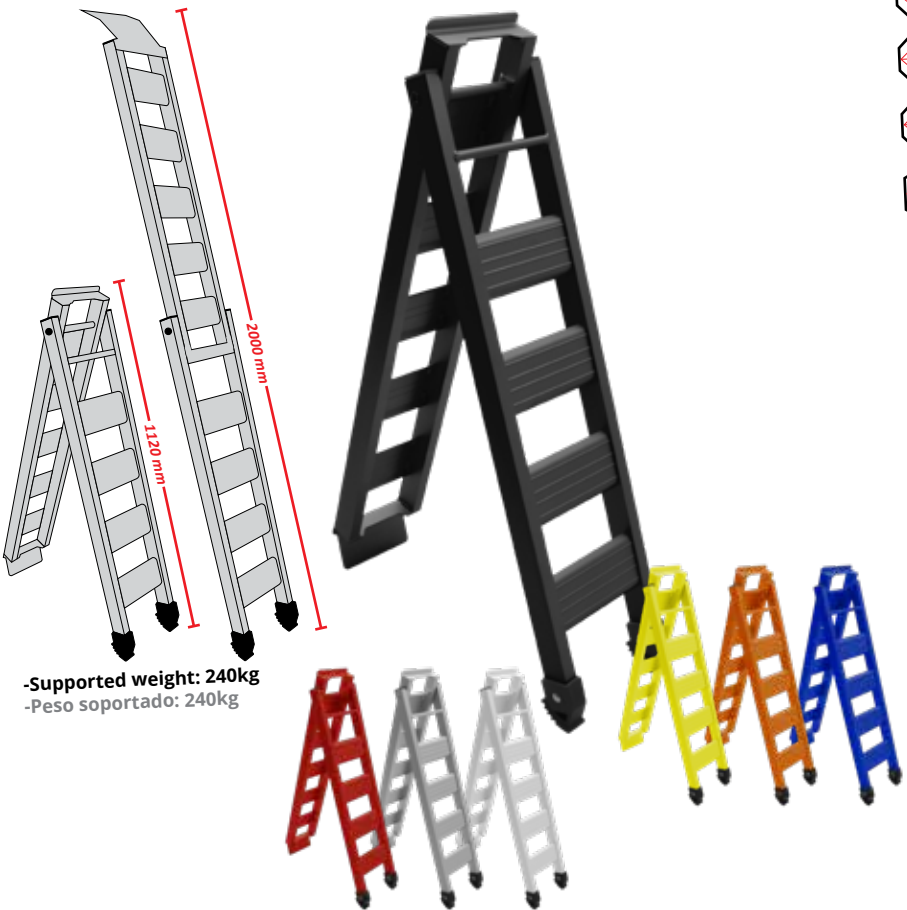

-Supported weight: 240kg
 -Peso soportado: 240kg

- 49,6 mm >> CH01
- 50,6 mm >> CH02
- 47,7 mm >> CH03
- 50,85 mm >> CH04



WORKSHOP FORK WRENCH

CH01	2CP072CH010001
CH02	2CP072CH020001
CH03	2CP072CH030001
CH04	2CP072CH040001

WORKSHOP FOLDING BIKE RAMP

● Ice Matte folding bike ramp	2CP083001A0001
● Black folding bike ramp	2CP083001A0004
○ White folding bike ramp	2CP083001A0006
○ Red folding bike ramp	2CP083001A0007
● Yellow folding bike ramp	2CP083001A0008
● Green folding bike ramp	2CP083001A0009
● Orange folding bike ramp	2CP083001A0010
● Blue folding bike ramp	2CP083001A0011



// BIKE STANDS

// Ride and enjoy it



Aluminum bike stand

- » New Design in different Colors
- » More resistant
- » Hole for Oil Change
- » More Economic

Cavaletes em alumínio

- » Novo Design em diferentes cores
- » Mais resistente
- » Orifício para mudança de óleo
- » Mais Econômico

BIKE STAND BASIC

● Ice Matte	2CP08200080001
● Black	2CP08200080004
○ White	2CP08200080006
● Red	2CP08200080007
● Yellow	2CP08200080008
● Orange	2CP08200080010
● Blue	2CP08200080011



BIKE STAND FLEXIVEL "ECO"

● Ice Matte	2CP08200030001
● Black Textured	2CP08200030005



BIKE STAND GRAND PRIX 01

● Ice Matte	2CP08200090001
● Red	2CP08200090007
● Yellow	2CP08200090008
● Green	2CP08200090009
● Orange	2CP08200090010
● Blue	2CP08200090011



BIKE STAND GRAND PRIX HARD

● Ice Matte	2CP08200110001
● Black	2CP08200110004
● Black Textured	2CP08200110005
○ White	2CP08200110006
● Red	2CP08200110007
● Yellow	2CP08200110008
● Green	2CP08200110009
● Orange	2CP08200110010
● Blue	2CP08200110011

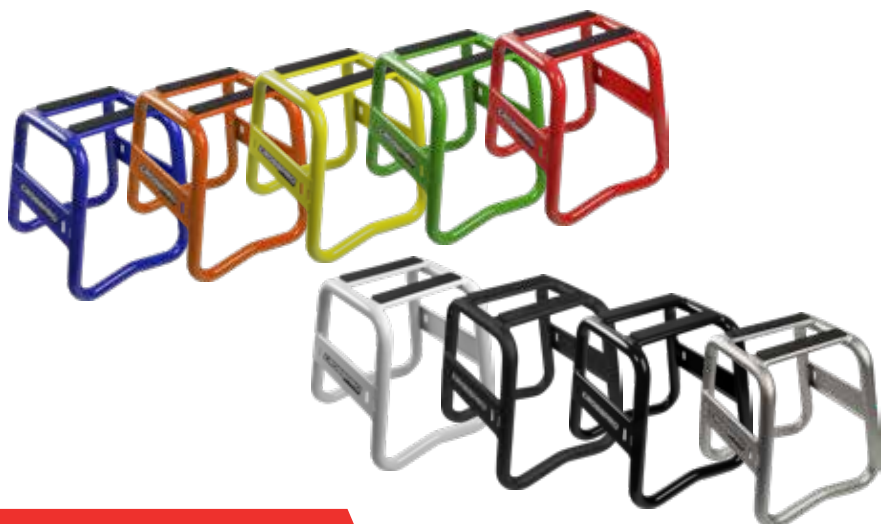

// BIKE STANDS

Iron bike stand

- » Made of steel with DTC protection on the top
- » Anti-slip top
- » Lifting system with less effort
- » Innovative design

- » Weight / peso: 5,50kg
- » Minimum height / altura mínima: 30cm
- » Maximum height / altura máxima: 40cm
- » Maximum weight / peso máximo: 140kg

BIKE STAND	XTREME 16 BIKE LIFT
● Black	2CP08200100005
○ White	2CP08200100006
● Red	2CP08200100007
● Yellow	2CP08200100008
● Green	2CP08200100009
● Orange	2CP08200100010
● Blue	2CP08200100011

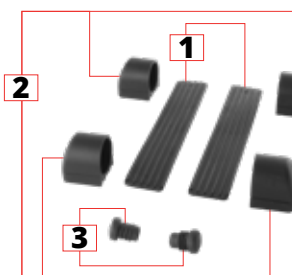

PARTS	SPARE PARTS
1 Black (2 un)	2CP0820010A301
2 Black (4 un)	2CP0820010A302
3 Black (2 un)	2CP0820010A303

Cavaletes em ferro

- » Fabricado em aço com proteção superior em DTC.
- » Topos anti-derrapante.
- » Sistema de elevação com desmultiplicação de esforço.
- » Design inovador.



// SIDE BY SIDE





» Protect the important with CrossPro

Besides the ATV and UTV protections, CrossPro bets on products that allow maximizing your safety.

Combining the knowledge of these equipments with the best materials, CrossPro offers a complete range of protections and accessories that will allow you to enjoy your moto.

Developed and built by skilled professionals, this is adequate protection to a customer who knows the importance of protecting his bike.

» Protege o mais importante com Crosspro

Além das protecções para o seu ATV e UTV, a CrossPro aposta em produtos que permitem maximizar a sua segurança.

Conjugando um vasto conhecimento sobre estes equipamentos e os melhores materiais, a CrossPro oferece uma gama completa de protecções e acessórios que lhe permitirão usufruir da melhor forma da sua moto.

Desenvolvida e construída por profissionais qualificados, esta é a protecção adequada a um cliente ciente da importância da protecção da sua moto.

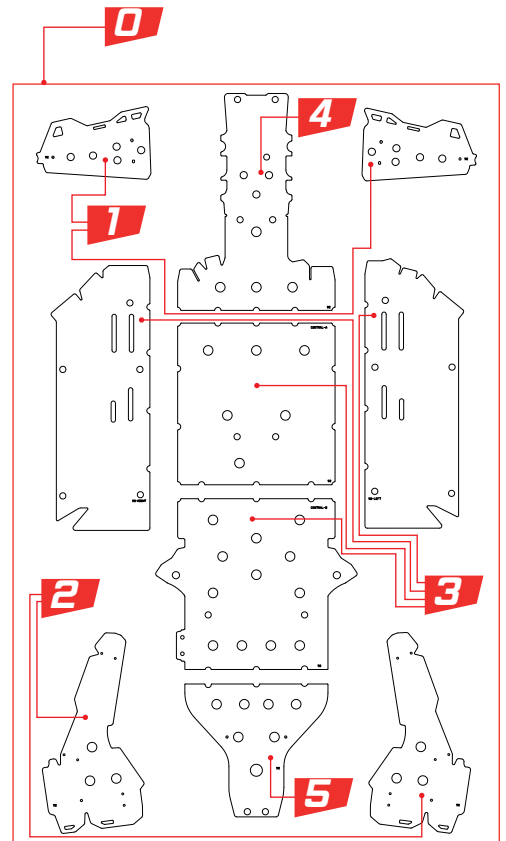

ALUMINUM
YXZ 1000 R 2016

● ICE MATTE ● NEUTRAL ● BLACK ● TEXT. BLACK ○ WHITE

0 Complet Kit Kit Completo	2CP05600 92 0001	2CP05600 92 0003	2CP05600 92 0004	2CP05600 92 0005	2CP05600 92 0006
1 Front A-arms Triângulos da frente	2CP03800 92 0001	2CP03800 92 0003	2CP03800 92 0004	2CP03800 92 0005	2CP03800 92 0006
2 Rear A-arms Triângulos de trás	2CP03900 92 0001	2CP03900 92 0003	2CP03900 92 0004	2CP03900 92 0005	2CP03900 92 0006
3 Central Carter Carter Central	2CP06600 92 0001	2CP06600 92 0003	2CP06600 92 0004	2CP06600 92 0005	2CP06600 92 0006
4 Front Carter Carter Frente	2CP06400 92 0001	2CP06400 92 0003	2CP06400 92 0004	2CP06400 92 0005	2CP06400 92 0006
5 Rear Carter Carter Traseiro	2CP06400 92 0001	2CP06400 92 0003	2CP06400 92 0004	2CP06400 92 0005	2CP06400 92 0006
6 Front Bumper Pára-choques Frontal	2CP06200 92 0001	-	2CP06200 92 0004	2CP06200 92 0005	2CP06200 92 0006
7 Front Bumper Pára-choques Frontal	2CP0620 A92 0001	-	2CP0620 A92 0004	2CP0620 A92 0005	2CP0620 A92 0006
8 Rear Bumper Pára-choques trás	2CP06300 92 0001	-	2CP06300 92 0004	2CP06300 92 0005	2CP06300 92 0006
9 Bottom side bar Embaladeiras	2CP05700 92 0001	-	2CP05700 92 0004	2CP05700 92 0005	2CP05700 92 0006
10 Rear extenders Alargadores de trás	coming soon	-	coming soon	coming soon	coming soon
11 Front extenders Alargadores da frente	coming soon	-	coming soon	coming soon	coming soon

DTC 8mm

YXZ 1000 R 2016

● BLACK

0 Complet Kit Kit Completo	2CP18700 92 0300
1 Front A-arms Triângulos da frente	2CP18800 92 0300
2 Rear A-arms Triângulos de trás	2CP18900 92 0300
3 Central Carter Carter Central	2CP19000 92 0300
4 Front Carter Carter Frente	2CP19100 92 0300
5 Rear Carter Carter trás	2CP19200 92 0300

POLYCARBONATE

YXZ 1000 R 2016

● TRANSP.

12 Air deflector Defletor de ar	2CP18500 92 0100
--	-------------------------



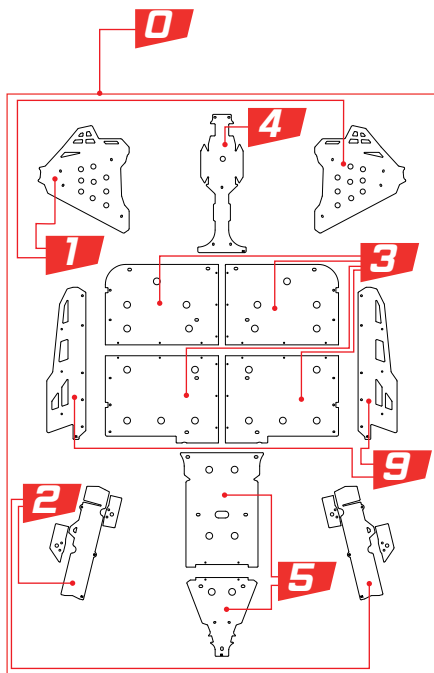

ALUMINUM WILDCAT 1000

	● ICE MATTE	● NEUTRAL	● BLACK	● TEXT. BLACK	○ WHITE
0 Complet Kit Kit Completo	2CP05600 81 0001	2CP05600 81 0003	2CP05600 81 0004	2CP05600 81 0005	2CP05600 81 0006
1 Front A-arms Triângulos da frente	2CP03800 81 0001	2CP03800 81 0003	2CP03800 81 0004	2CP03800 81 0005	2CP03800 81 0006
2 Rear A-arms Triângulos de trás	2CP03900 81 0001	2CP03900 81 0003	2CP03900 81 0004	2CP03900 81 0005	2CP03900 81 0006
3 Central Carter Carter Central	2CP06600 81 0001	2CP06600 81 0003	2CP06600 81 0004	2CP06600 81 0005	2CP06600 81 0006
4 Front Carter Carter Frente	2CP06400 81 0001	2CP06400 81 0003	2CP06400 81 0004	2CP06400 81 0005	2CP06400 81 0006
5 Rear Carter Carter Traseiro	2CP06500 81 0001	2CP06500 81 0003	2CP06500 81 0004	2CP06500 81 0005	2CP06500 81 0006
6 Side Doors Portas Laterais	2CP05000 81 0001	-	2CP05000 81 0004	2CP05000 81 0005	2CP05000 81 0006
7 Front Bumper Pára-choques Frontal	2CP06200 81 0001	-	2CP06200 81 0004	2CP06200 81 0005	2CP06200 81 0006
8 Rear Bumper Pára-choques trás	2CP06300 81 0001	-	2CP06300 81 0004	2CP06300 81 0005	2CP06300 81 0006
9 Bottom side bar Embaladeiras	2CP05700 81 0001	-	2CP05700 81 0004	2CP05700 81 0005	2CP05700 81 0006
10 Rear extenders Alargadores de trás	2CP05200 28 0001	-	2CP05200 28 0004	2CP05200 28 0005	2CP05200 28 0006
11 Front extenders Alargadores da frente	2CP05200 28 0001	-	2CP05200 28 0004	2CP05200 28 0005	2CP05200 28 0006

DTC WILDCAT 1000

	● BLACK	● BLUE	● RED	○ WHITE	● YELLOW	● ORANGE
1 Front A-arms Triângulos da frente	2CP04500 81 0300	2CP04500 81 0400	2CP04500 81 0500	2CP04500 81 0600	2CP04500 81 0700	2CP04500 81 0800
3 Central Carter Carter Central	2CP14300 81 0300	2CP14300 81 0400	2CP14300 81 0500	2CP14300 81 0600	2CP14300 81 0700	2CP14300 81 0800
4 Front Carter Carter Frente	2CP14400 81 0300	2CP14400 81 0400	2CP14400 81 0500	2CP14400 81 0600	2CP14400 81 0700	2CP14400 81 0800
5 Rear Carter Carter Traseiro	2CP14500 81 0300	2CP14500 81 0400	2CP14500 81 0500	2CP14500 81 0600	2CP14500 81 0700	2CP14500 81 0800



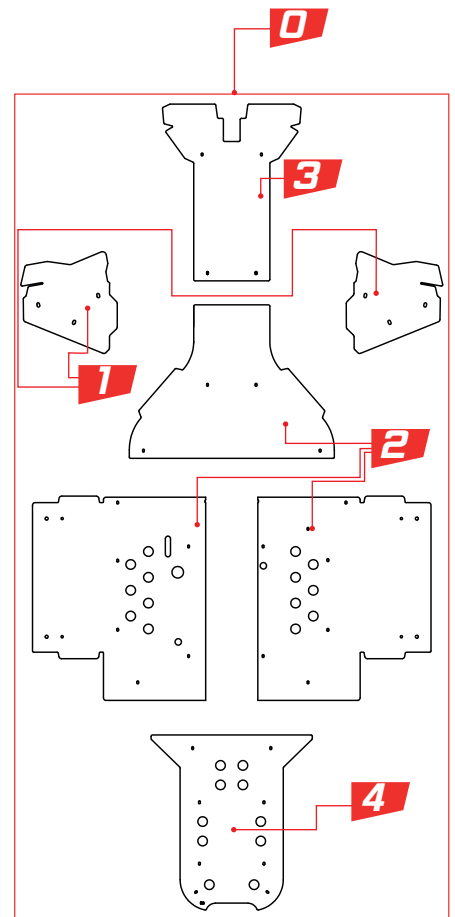

ALUMINUM		● ICE MATTE	● NEUTRAL	● BLACK	● TEXT. BLACK	○ WHITE
0	Complet Kit Kit Completo	2CP05600630001	2CP05600630003	2CP05600630004	2CP05600630005	2CP05600630006
1	Front A-arms Triângulos da frente	2CP03800630001	2CP03800630003	2CP03800630004	2CP03800630005	2CP03800630006
2	Central Carter Carter Central	2CP06600630001	2CP06600630003	2CP06600630004	2CP06600630005	2CP06600630006
3	Front Carter Carter Frente	2CP06400630001	2CP06400630003	2CP06400630004	2CP06400630005	2CP06400630006
4	Rear Carter Carter Central	2CP06500630001	2CP06500630003	2CP06500630004	2CP06500630005	2CP06500630006
5	Side Doors Portas Laterais	2CP05000630001	-	2CP05000630004	2CP05000630005	2CP05000630006
6	Front Bumper Pára-choques Frontal	2CP06200630001	-	2CP06200630004	2CP06200630005	2CP06200630006
7	Bottom side bar Embaladeiras	2CP05700630001	-	2CP05700630004	2CP05700630005	2CP05700630006
8	Rear extenders Alargadores de trás	2CP05200420001	-	2CP05200420004	2CP05200420005	2CP05200420006
9	Front extenders Alargadores da frente	2CP05200420001	-	2CP05200420004	2CP05200420005	2CP05200420006

DTC		● BLACK	● BLUE	● RED	○ WHITE	● YELLOW	● ORANGE
0	Complet Kit Kit Completo	2CP14700630300	2CP14700630400	2CP14700630500	2CP14700630600	2CP14700630700	2CP14700630800
1	Front A-arms Triângulos da frente	2CP04500630300	2CP04500630400	2CP04500630500	2CP04500630600	2CP04500630700	2CP04500630800
2	Central Carter Carter Central	2CP14300630300	2CP14300630400	2CP14300630500	2CP14300630600	2CP14300630700	2CP14300630800
3	Front Carter Carter Frente	2CP14400630300	2CP14400630400	2CP14400630500	2CP14400630600	2CP14400630700	2CP14400630800
4	Rear Carter Carter Trás	2CP14500630300	2CP14500630400	2CP14500630500	2CP14500630600	2CP14500630700	2CP14500630800



DORS		● BLACK	● BLUE	● RED	○ WHITE	● YELLOW	● ORANGE
5	FRAME ICE MATTE	2CP14800630301	2CP14800630401	2CP14800630501	2CP14800630601	2CP14800630701	2CP14800630801



DORS		● BLACK	● BLUE	● RED	○ WHITE	● YELLOW	● ORANGE
5	FRAME BLACK	2CP14800630305	2CP14800630405	2CP14800630505	2CP14800630605	2CP14800630705	2CP14800630805

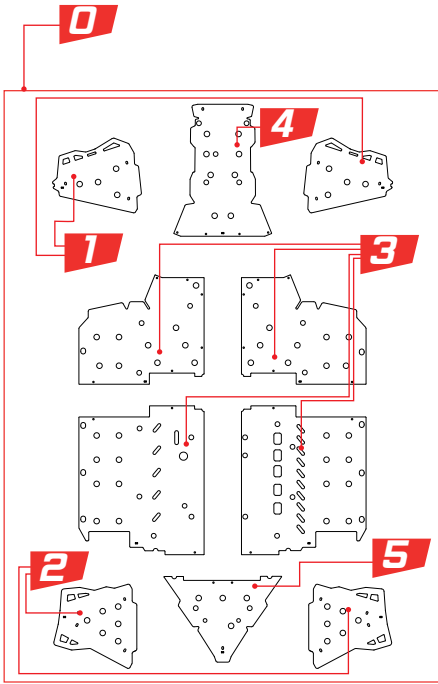

ALUMINUM MAVERICK 1000

	● ICE MATTE	● NEUTRAL	● BLACK	● TEXT. BLACK	○ WHITE
0 Complet Kit Kit Completo	2CP05600880001	2CP05600880003	2CP05600880004	2CP05600880005	2CP05600880006
1 Front A-arms Triângulos da frente	2CP03800880001	2CP03800880003	2CP03800880004	2CP03800880005	2CP03800880006
2 Rear A-arms Triângulos de trás	2CP03900880001	2CP03900880003	2CP03900880004	2CP03900880005	2CP03900880006
3 Central Carter Carter Central	2CP06600880001	2CP06600880003	2CP06600880004	2CP06600880005	2CP06600880006
4 Front Carter Carter Frente	2CP06400880001	2CP06400880003	2CP06400880004	2CP06400880005	2CP06400880006
5 Rear Carter Carter Traseiro	2CP06500880001	2CP06500880003	2CP06500880004	2CP06500880005	2CP06500880006
6 Side Doors Portas Laterais	2CP05000880001	-	2CP05000880004	2CP05000880005	2CP05000880006
7 Front Bumper Pára-choques Frontal	2CP06200880001	-	2CP06200880004	2CP06200880005	2CP06200880006
8 Rear Bumper Pára-choques trás	2CP06300880001	-	2CP06300880004	2CP06300880005	2CP06300880006
9 Bottom side bar Embaladeiras	2CP05700880001	-	2CP05700880004	2CP05700880005	2CP05700880006
10 Rear extenders Alargadores de trás	2CP05200420001	-	2CP05200420004	2CP05200420005	2CP05200420006
11 Front extenders Alargadores da frente	2CP05200420001	-	2CP05200420004	2CP05200420005	2CP05200420006
12 Roof Tejadilho	-	2CP17500880003	2CP17500880004	2CP17500880005	2CP17500880006

DTC MAVERICK 1000

	● BLACK	● BLUE	● RED	○ WHITE	● YELLOW	● ORANGE
0 Complet Kit Kit Completo	2CP14700880300	2CP14700880400	2CP14700880500	2CP14700880600	2CP14700880700	2CP14700880800
1 Front A-arms Triângulos da frente	2CP04500880300	2CP04500880400	2CP04500880500	2CP04500880600	2CP04500880700	2CP04500880800
2 Rear A-arms Triângulos de trás	2CP11600880300	2CP11600880400	2CP11600880500	2CP11600880600	2CP11600880700	2CP11600880800
3 Central Carter Carter Central	2CP14300880300	2CP14300880400	2CP14300880500	2CP14300880600	2CP14300880700	2CP14300880800
4 Front Carter Carter Frente	2CP14400880300	2CP14400880400	2CP14400880500	2CP14400880600	2CP14400880700	2CP14400880800
5 Rear Carter Carter Traseiro	2CP14500880300	2CP14500880400	2CP14500880500	2CP14500880600	2CP14500880700	2CP14500880800
7 Roof 8mm Tejadilho 8mm	2CP17400880300	-	-	-	-	-



DORS MAVERICK 1000

	● BLACK	● BLUE	● RED	○ WHITE	● YELLOW	● ORANGE
6 ● FRAME ICE MATTE	2CP14800880301	2CP14800880401	2CP14800880501	2CP14800880601	2CP14800880701	2CP14800880801



DORS MAVERICK 1000

	● BLACK	● BLUE	● RED	○ WHITE	● YELLOW	● ORANGE
6 ● FRAME BLACK	2CP14800880305	2CP14800880405	2CP14800880505	2CP14800880605	2CP14800880705	2CP14800880805

// **CAN-AM MAVERICK X3**



// **NEW**
CAN-AM MAVERICK X3

// CAN-AM MAVERICK x3 2017

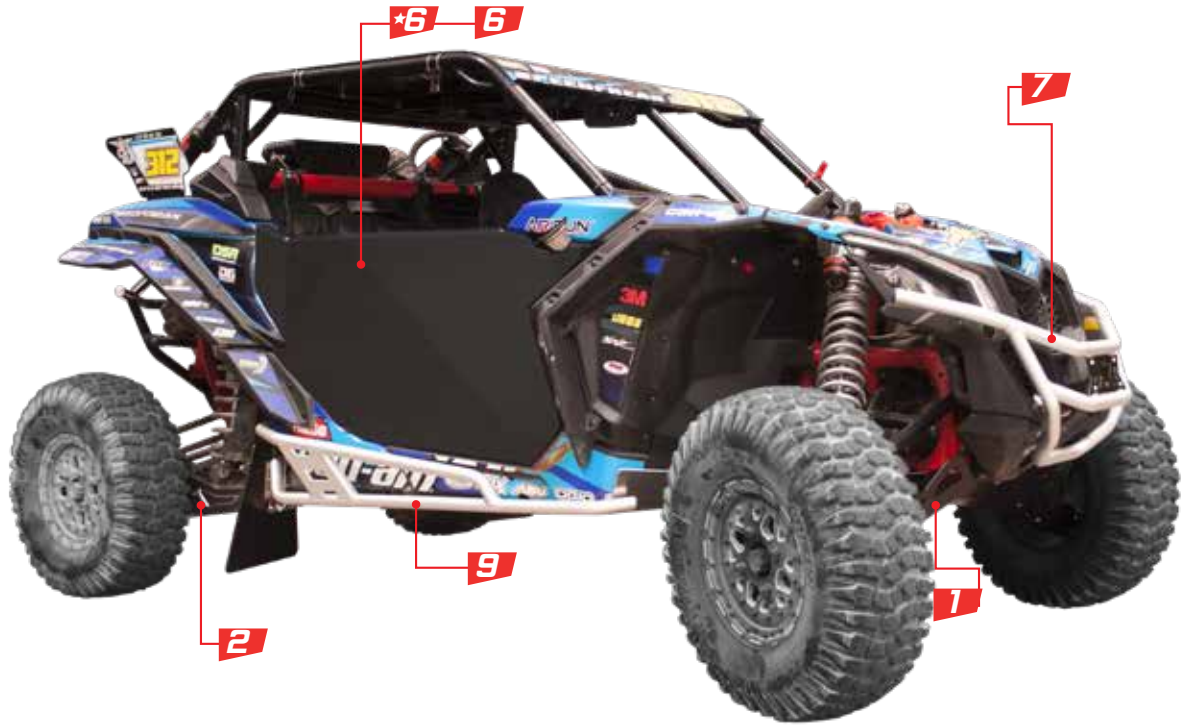

DTC		● BLACK
MAVERICK X3		
2	Rear A-arms (6mm) Triângulos de trás	2CP11600940300
3	Central Carter (8mm) Carter Central	2CP19000940300
4	Front Carter (6mm) Carter Frente	2CP14400940300
5	Rear Carter (8mm) Carter trás	2CP19200940300

ALUMINUM		● ICE MATTE	● NEUTRAL	● BLACK	● TEXT. BLACK	○ WHITE
MAVERICK X3						
0	Complet Kit Kit Completo	2CP05600940001	2CP05600940003	2CP05600940004	2CP05600940005	2CP05600940006
1	Front A-arms Triângulos da frente	2CP03800940001	2CP03800940003	2CP03800940004	2CP03800940005	2CP03800940006
2	Rear A-arms Triângulos de trás	2CP03900940001	2CP03900940003	2CP03900940004	2CP03900940005	2CP03900940006
3	Central Carter Carter Central	2CP06600940001	2CP06600940003	2CP06600940004	2CP06600940005	2CP06600940006
4	Front Carter Carter Frente	2CP06400940001	2CP06400940003	2CP06400940004	2CP06400940005	2CP06400940006
5	Rear Carter Carter Traseiro	2CP06500940001	2CP06500940003	2CP06500940004	2CP06500940005	2CP06500940006
6	Side Doors Portas Laterais	2CP05000940001	-	2CP05000940004	2CP05000940005	2CP05000940006
6	Cover for original Doors Capa p/ Portas (originais)	2CP0500A940001	-	2CP0500A940004	2CP0500A940005	2CP0500A940006
7	Front Bumper Pára-choques Frontal	2CP06200940001	-	2CP06200940004	2CP06200940005	2CP06200940006
9	Bottom side bar Embaladeiras	2CP05700940001	-	2CP05700940004	2CP05700940005	2CP05700940006

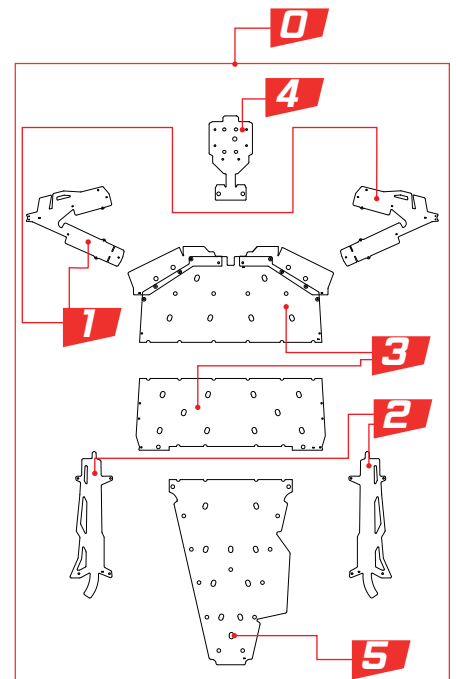

DORS		● BLACK	● BLUE	● RED	○ WHITE	● YELLOW	● ORANGE
MAVERICK X3							
6	● FRAME ICE MATTE	2CP14800940301	2CP14800940401	2CP14800940501	2CP14800940601	2CP14800940701	2CP14800940801



DORS		● BLACK	● BLUE	● RED	○ WHITE	● YELLOW	● ORANGE
MAVERICK X3							
6	● FRAME BLACK	2CP14800940305	2CP14800940405	2CP14800940505	2CP14800940605	2CP14800940705	2CP14800940805

// POLARIS RZR 800 / 800s / 900

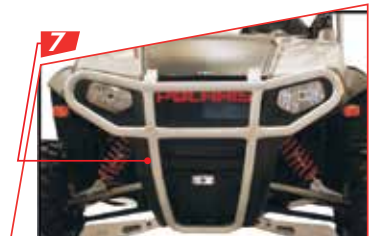
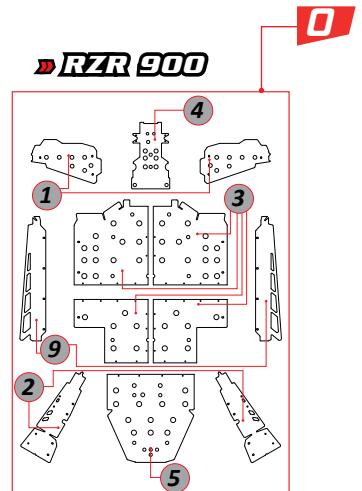
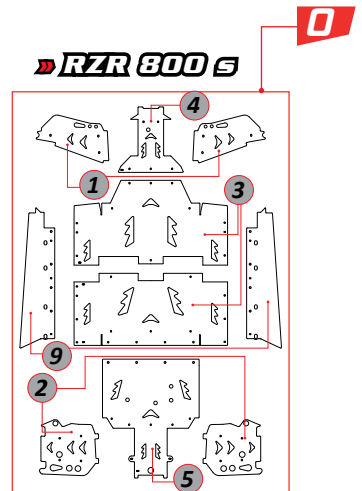
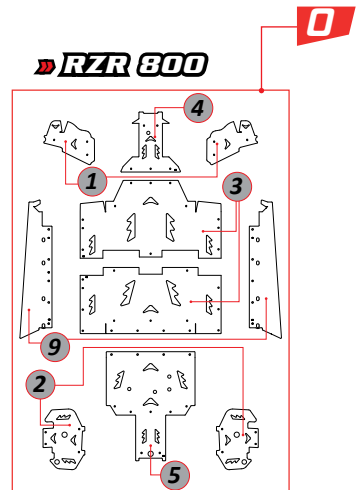
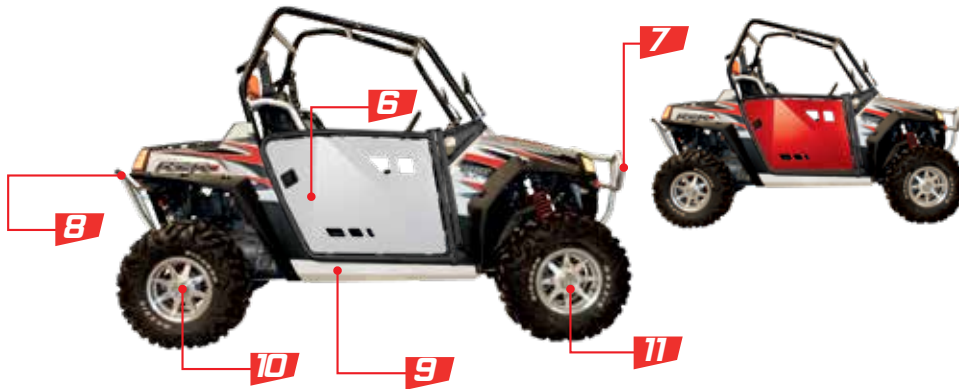

ALUMINUM
RZR 800 08-14

	● ICE MATTE	● NEUTRAL	● BLACK	● TEXT. BLACK	○ WHITE
0 Complet Kit Kit Completo	2CP05600450001	2CP05600450003	2CP05600450004	2CP05600450005	2CP05600450006
1 Front A-arms Triângulos da frente	2CP03800450001	2CP03800450003	2CP03800450004	2CP03800450005	2CP03800450006
2 Rear A-arms Triângulos de trás	2CP03900450001	2CP03900450003	2CP03900450004	2CP03900450005	2CP03900450006
3 Central Carter Carter Central	2CP06600450001	2CP06600450003	2CP06600450004	2CP06600450005	2CP06600450006
4 Front Carter Carter Frente	2CP06400450001	2CP06400450003	2CP06400450004	2CP06400450005	2CP06400450006
5 Rear Carter Carter Traseiro	2CP06500450001	2CP06500450003	2CP06500450004	2CP06500450005	2CP06500450006
6 Side Doors Portas Laterais	2CP05000450001	-	2CP05000450004	2CP05000450005	2CP05000450006
7 Front Bumper Pára-choques Frontal	2CP06200450001	-	2CP06200450004	2CP06200450005	2CP06200450006
8 Rear Bumper Pára-choques trás	2CP06300450001	-	2CP06300450004	2CP06300450005	2CP06300450006
9 Bottom side bar Embaladeiras	2CP05700450001	-	2CP05700450004	2CP05700450005	2CP05700450006
10 Rear extenders Alargadores de trás	2CP05200320001	-	2CP05200320004	2CP05200320005	2CP05200320006
11 Front extenders Alargadores da frente	2CP05200320001	-	2CP05200320004	2CP05200320005	2CP05200320006

ALUMINUM
RZR 800s 09-14

	● ICE MATTE	● NEUTRAL	● BLACK	● TEXT. BLACK	○ WHITE
0 Complet Kit Kit Completo	2CP05600660001	2CP05600660003	2CP05600660004	2CP05600660005	2CP05600660006
1 Front A-arms Triângulos da frente	2CP03800660001	2CP03800660003	2CP03800660004	2CP03800660005	2CP03800660006
2 Rear A-arms Triângulos de trás	2CP03900660001	2CP03900660003	2CP03900660004	2CP03900660005	2CP03900660006
3 Central Carter Carter Central	2CP06600450001	2CP06600450003	2CP06600450004	2CP06600450005	2CP06600450006
4 Front Carter Carter Frente	2CP06400450001	2CP06400450003	2CP06400450004	2CP06400450005	2CP06400450006
5 Rear Carter Carter Traseiro	2CP06500660001	2CP06500660003	2CP06500660004	2CP06500660005	2CP06500660006
6 Side Doors Portas Laterais	2CP05000450001	-	2CP05000450004	2CP05000450005	2CP05000450006
7 Front Bumper Pára-choques Frontal	2CP06200450001	-	2CP06200450004	2CP06200450005	2CP06200450006
8 Rear Bumper Pára-choques trás	2CP06300450001	-	2CP06300450004	2CP06300450005	2CP06300450006
9 Bottom side bar Embaladeiras	2CP05700660001	-	2CP05700660004	2CP05700660005	2CP05700660006
10 Rear extenders Alargadores de trás	2CP05200320001	-	2CP05200320004	2CP05200320005	2CP05200320006
11 Front extenders Alargadores da frente	2CP05200320001	-	2CP05200320004	2CP05200320005	2CP05200320006

ALUMINUM
RZR 900 11-14

	● ICE MATTE	● NEUTRAL	● BLACK	● TEXT. BLACK	○ WHITE
0 Complet Kit Kit Completo	2CP05600780001	2CP05600780003	2CP05600780004	2CP05600780005	2CP05600780006
1 Front A-arms Triângulos da frente	2CP03800780001	2CP03800780003	2CP03800780004	2CP03800780005	2CP03800780006
2 Rear A-arms Triângulos de trás	2CP03900780001	2CP03900780003	2CP03900780004	2CP03900780005	2CP03900780006
3 Central Carter Carter Central	2CP06600780001	2CP06600780003	2CP06600780004	2CP06600780005	2CP06600780006
4 Front Carter Carter Frente	2CP06400780001	2CP06400780003	2CP06400780004	2CP06400780005	2CP06400780006
5 Rear Carter Carter Traseiro	2CP06500780001	2CP06500780003	2CP06500780004	2CP06500780005	2CP06500780006
6 Side Doors Portas Laterais	2CP05000780001	-	2CP05000780004	2CP05000780005	2CP05000780006
7 Front Bumper Pára-choques Frontal	2CP06200780001	-	2CP06200780004	2CP06200780005	2CP06200780006
8 Rear Bumper Pára-choques trás	2CP06300780001	-	2CP06300780004	2CP06300780005	2CP06300780006
9 Bottom side bar Embaladeiras	2CP05700780001	-	2CP05700780004	2CP05700780005	2CP05700780006
10 Rear extenders Alargadores de trás	2CP05200320001	-	2CP05200320004	2CP05200320005	2CP05200320006
11 Front extenders Alargadores da frente	2CP05200320001	-	2CP05200320004	2CP05200320005	2CP05200320006

// POLARIS RZR 800 / 800s / 900



DORS RZR 800 08-14	● BLACK	● BLUE	● RED	○ WHITE	● YELLOW	● ORANGE
5 ● FRAME ICE MATTE	2CP14800450301	2CP14800450401	2CP14800450501	2CP14800450601	2CP14800450701	2CP14800450801

DORS RZR 800s 09-14	● BLACK	● BLUE	● RED	○ WHITE	● YELLOW	● ORANGE
5 ● FRAME ICE MATTE	2CP14800450301	2CP14800450401	2CP14800450501	2CP14800450601	2CP14800450701	2CP14800450801

DORS RZR 900 11-14	● BLACK	● BLUE	● RED	○ WHITE	● YELLOW	● ORANGE
5 ● FRAME ICE MATTE	2CP14800780301	2CP14800780401	2CP14800780501	2CP14800780601	2CP14800780701	2CP14800780801



DORS RZR 800 08-14	● BLACK	● BLUE	● RED	○ WHITE	● YELLOW	● ORANGE
5 ● FRAME BLACK	2CP14800450305	2CP14800450405	2CP14800450505	2CP14800450605	2CP14800450705	2CP14800450805

DORS RZR 800s 09-14	● BLACK	● BLUE	● RED	○ WHITE	● YELLOW	● ORANGE
5 ● FRAME BLACK	2CP14800450305	2CP14800450405	2CP14800450505	2CP14800450605	2CP14800450705	2CP14800450805

DORS RZR 900 11-14	● BLACK	● BLUE	● RED	○ WHITE	● YELLOW	● ORANGE
5 ● FRAME BLACK	2CP14800780305	2CP14800780405	2CP14800780505	2CP14800780605	2CP14800780705	2CP14800780805

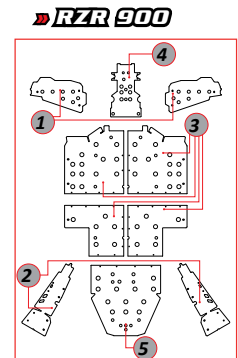
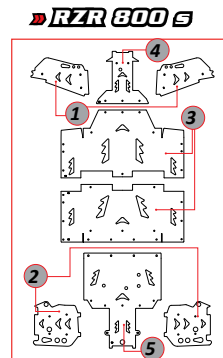
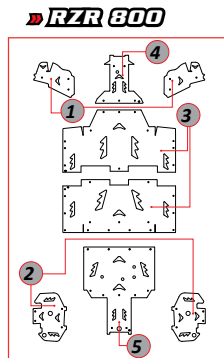

DTC RZR 800 08-14	● BLACK	● BLUE	● RED	○ WHITE	● YELLOW	● ORANGE
1 Front A-arms Triângulos da frente	2CP04500450300	2CP04500450400	2CP04500450500	2CP04500450600	2CP04500450700	2CP04500450800
2 Rear A-arms Triângulos de trás	2CP11600450300	2CP11600450400	2CP11600450500	2CP11600450600	2CP11600450700	2CP11600450800
3 Central Carter Carter Central	2CP14300450300	2CP14300450400	2CP14300450500	2CP14300450600	2CP14300450700	2CP14300450800
4 Front Carter Carter Frente	2CP14400450300	2CP14400450400	2CP14400450500	2CP14400450600	2CP14400450700	2CP14400450800
5 Rear Carter Carter Traseiro	2CP14500450300	2CP14500450400	2CP14500450500	2CP14500450600	2CP14500450700	2CP14500450800

DTC RZR 800s 09-14	● BLACK	● BLUE	● RED	○ WHITE	● YELLOW	● ORANGE
1 Front A-arms Triângulos da frente	2CP04500660300	2CP04500660400	2CP04500660500	2CP04500660600	2CP04500660700	2CP04500660800
2 Rear A-arms Triângulos de trás	2CP11600660300	2CP11600660400	2CP11600660500	2CP11600660600	2CP11600660700	2CP11600660800
3 Central Carter Carter Central	2CP14300450300	2CP14300450400	2CP14300450500	2CP14300450600	2CP14300450700	2CP14300450800
4 Front Carter Carter Frente	2CP14400450300	2CP14400450400	2CP14400450500	2CP14400450600	2CP14400450700	2CP14400450800
5 Rear Carter Carter Traseiro	2CP14500660300	2CP14500660400	2CP14500660500	2CP14500660600	2CP14500660700	2CP14500660800

DTC RZR 900 11-14	● BLACK	● BLUE	● RED	○ WHITE	● YELLOW	● ORANGE
1 Front A-arms Triângulos da frente	2CP04500780300	2CP04500780400	2CP04500780500	2CP04500780600	2CP04500780700	2CP04500780800
2 Rear A-arms Triângulos de trás	2CP11600780300	2CP11600780400	2CP11600780500	2CP11600780600	2CP11600780700	2CP11600780800
3 Central Carter Carter Central	2CP14300780300	2CP14300780400	2CP14300780500	2CP14300780600	2CP14300780700	2CP14300780800
4 Front Carter Carter Frente	2CP14400780300	2CP14400780400	2CP14400780500	2CP14400780600	2CP14400780700	2CP14400780800
5 Rear Carter Carter Traseiro	2CP14500780300	2CP14500780400	2CP14500780500	2CP14500780600	2CP14500780700	2CP14500780800

// POLARIS RZR 900s 2015

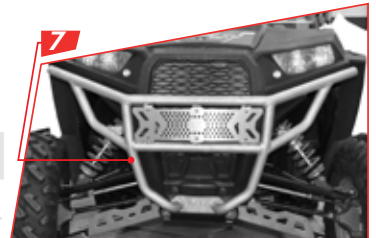
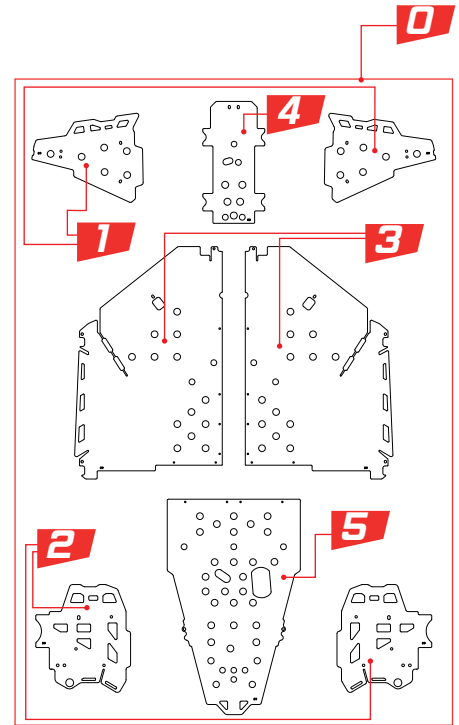

ALUMINUM RZR 900s 2015

	● ICE MATTE	● NEUTRAL	● BLACK	● TEXT. BLACK	○ WHITE
0 Complet Kit Kit Completo	2CP05600890001	2CP05600890003	2CP05600890004	2CP05600890005	2CP05600890006
1 Front A-arms Triângulos da frente	2CP03800890001	2CP03800890003	2CP03800890004	2CP03800890005	2CP03800890006
2 Rear A-arms Triângulos de trás	2CP03900890001	2CP03900890003	2CP03900890004	2CP03900890005	2CP03900890006
3 Central Carter Carter Central	2CP06600890001	2CP06600890003	2CP06600890004	2CP06600890005	2CP06600890006
4 Front Carter Carter Frente	2CP06400890001	2CP06400890003	2CP06400890004	2CP06400890005	2CP06400890006
5 Rear Carter Carter Traseiro	2CP06500890001	2CP06500890003	2CP06500890004	2CP06500890005	2CP06500890006
6 Side Doors Portas Laterais	2CP05000890001	-	2CP05000890004	2CP05000890005	2CP05000890006
7 Front Bumper Pára-choques Frontal	2CP06200870001	-	2CP06200870004	2CP06200870005	2CP06200870006
8 Rear Bumper Pára-choques trás	2CP06300890001	-	2CP06300890004	2CP06300890005	2CP06300890006
9 Bottom side bar Embaladeiras	2CP05700870001	-	2CP05700870004	2CP05700870005	2CP05700870006
10 Rear extenders Alargadores de trás	2CP05200460001	-	2CP05200460004	2CP05200460005	2CP05200460006
11 Front extenders Alargadores da frente	2CP05200460001	-	2CP05200460004	2CP05200460005	2CP05200460006
12 Roof Tejadilho	-	2CP17500870003	2CP17500870004	2CP17500870005	2CP17500870006

DTC RZR 900s 2015

	● BLACK	● BLUE	● RED	○ WHITE	● YELLOW	● ORANGE
0 Complet Kit Kit Completo	2CP14700890300	2CP14700890400	2CP14700890500	2CP14700890600	2CP14700890700	2CP14700890800
1 Front A-arms Triângulos da frente	2CP04500890300	2CP04500890400	2CP04500890500	2CP04500890600	2CP04500890700	2CP04500890800
2 Rear A-arms Triângulos de trás	2CP11600890300	2CP11600890400	2CP11600890500	2CP11600890600	2CP11600890700	2CP11600890800
3 Central Carter Carter Central	2CP14300890300	2CP14300890400	2CP14300890500	2CP14300890600	2CP14300890700	2CP14300890800
4 Front Carter Carter Frente	2CP14400890300	2CP14400890400	2CP14400890500	2CP14400890600	2CP14400890700	2CP14400890800
5 Rear Carter Carter Trás	2CP14500890300	2CP14500890400	2CP14500890500	2CP14500890600	2CP14500890700	2CP14500890800
7 Roof 6mm Tejadilho 6mm	2CP17300870300	-	-	-	-	-



DORS

RZR 900s 2015

	● BLACK	● BLUE	● RED	○ WHITE	● YELLOW	● ORANGE
6 ● FRAME ICE MATTE	2CP14800890301	2CP14800890401	2CP14800890501	2CP14800890601	2CP14800890701	2CP14800890801



DORS

RZR 900s 2015

	● BLACK	● BLUE	● RED	○ WHITE	● YELLOW	● ORANGE
6 ● FRAME BLACK	2CP14800890305	2CP14800890405	2CP14800890505	2CP14800890605	2CP14800890705	2CP14800890805

// POLARIS RZR 1000 2014-2015

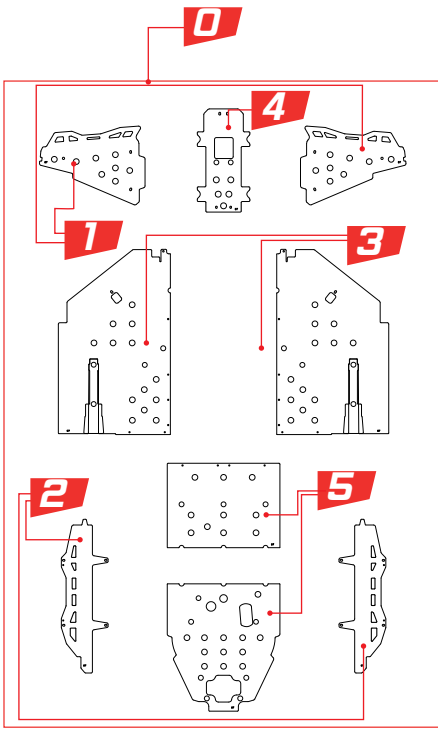

ALUMINUM		● ICE MATTE	● NEUTRAL	● BLACK	● TEXT. BLACK	○ WHITE
0	RZR 1000 14-15 Complet Kit Kit Completo	2CP05600870001	2CP05600870003	2CP05600870004	2CP05600870005	2CP05600870006
1	Front A-arms Triângulos da frente	2CP03800870001	2CP03800870003	2CP03800870004	2CP03800870005	2CP03800870006
2	Rear A-arms Triângulos de trás	2CP03900870001	2CP03900870003	2CP03900870004	2CP03900870005	2CP03900870006
3	Central Carter Carter Central	2CP06600870001	2CP06600870003	2CP06600870004	2CP06600870005	2CP06600870006
4	Front Carter Carter Frente	2CP06400870001	2CP06400870003	2CP06400870004	2CP06400870005	2CP06400870006
5	Rear Carter Carter Traseiro	2CP06500870001	2CP06500870003	2CP06500870004	2CP06500870005	2CP06500870006
6	Side Doors Portas Laterais	2CP05000870001	2CP05000870003	2CP05000870004	2CP05000870005	2CP05000870006
7	Front Bumper Pára-choques Frontal	2CP06200870001	-	2CP06200870004	2CP06200870005	2CP06200870006
8	Rear Bumper Pára-choques trás	2CP06300870001	-	2CP06300870004	2CP06300870005	2CP06300870006
9	Bottom side bar Embaladeiras	2CP05700870001	-	2CP05700870004	2CP05700870005	2CP05700870006
10	Rear extenders Alargadores de trás	2CP05200440001	-	2CP05200440004	2CP05200440005	2CP05200440006
11	Front extenders Alargadores da frente	2CP05200440001	-	2CP05200440004	2CP05200440005	2CP05200440006
12	Roof Tejadilho	-	2CP17500870003	2CP17500870004	2CP17500870005	2CP17500870006

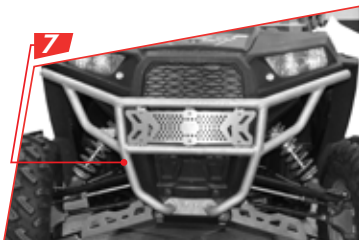

DTC		● BLACK	● BLUE	● RED	○ WHITE	● YELLOW	● ORANGE
0	RZR 1000 14-15 Complet Kit Kit Completo	2CP14700870300	2CP14700870400	2CP14700870500	2CP14700870600	2CP14700870700	2CP14700870800
1	Front A-arms Triângulos da frente	2CP04500870300	2CP04500870400	2CP04500870500	2CP04500870600	2CP04500870700	2CP04500870800
2	Rear A-arms Triângulos de trás	2CP11600870300	2CP11600870400	2CP11600870500	2CP11600870600	2CP11600870700	2CP11600870800
3	Central Carter Carter Central	2CP14300870300	2CP14300870400	2CP14300870500	2CP14300870600	2CP14300870700	2CP14300870800
4	Front Carter Carter Frente	2CP14400870300	2CP14400870400	2CP14400870500	2CP14400870600	2CP14400870700	2CP14400870800
5	Rear Carter Carter Trás	2CP14500870300	2CP14500870400	2CP14500870500	2CP14500870600	2CP14500870700	2CP14500870800
7	Roof 6mm Tejadilho 6mm	2CP17300870300	-	-	-	-	-



DORS		● BLACK	● BLUE	● RED	○ WHITE	● YELLOW	● ORANGE
6	RZR 1000 14-15 ● FRAME ICE MATTE	2CP14800870301	2CP14800870401	2CP14800870501	2CP14800870601	2CP14800870701	2CP14800870801



DORS		● BLACK	● BLUE	● RED	○ WHITE	● YELLOW	● ORANGE
6	RZR 1000 14-15 ● FRAME BLACK	2CP14800870305	2CP14800870405	2CP14800870505	2CP14800870605	2CP14800870705	2CP14800870805



// QUAD RACING PROTECTIONS



» **Protect the important with CrossPro**

The CrossPro offer you a wide range of aluminum and DTC protections, with highest quality, to protect your bike.

Accessories such as Bumpers, Nerf Bars and Chassis Protectors are the perfect set for the practice of all-terrain. Developed using the best raw materials and with support of improved production techniques, the CrossPro protections are essential to enjoy the most with your bike.

Ride and enjoy it

» **Protege o mais importante com Crosspro**

A CrossPro oferece uma vasta gama de protecções em alumínio e DTC, da mais elevada qualidade, para proteger a sua moto.

Acessórios como Pára-choques, Nerf Bars e Protecções de chassis constituem o conjunto perfeito para a prática de Todo-o-terreno.

Desenvolvidas com recurso às melhores matérias-primas e com suporte das melhores técnicas de produção, as protecções CrossPro são uma peça fundamental para usufruir ao máximo da sua moto.

Ride and enjoy it

**// QUAD
RACING PROTECTIONS**

- » Replace the [****] for the code of the desired color Example: Red Color 2CP00220640806
- » Substituir os [****] pelo código de cor pretendida:Exemplo: para a cor vermelha 2CP00220640806
- » Innovative design
- » Perfect Bumper for Racing or Recreation
- » All Precision TIG Welded
- » Light weight and Maximum Resistance
- » BAS (Bumpers Adjustment System), a new fitting system that allows the adjustment in depth, height and frontal angle of each Bumper
- » System tested in competition
- » Easy to mount
- » High resistance to impact

BAS
Bumper Adjustment System

- » Design Atraente e Inovador
- » Pára-Choques perfeito para competição ou lazer
- » Soldado com tecnologia TIG
- » Leveza e Máxima Resistência
- » BAS (Bumper Adjustment System) – novo sistema de fixação que permite o ajuste em altura e em inclinação do Pára-Choques
- » Sistema testado em competição
- » Fácil Montagem
- » Elevada resistência ao Impacto

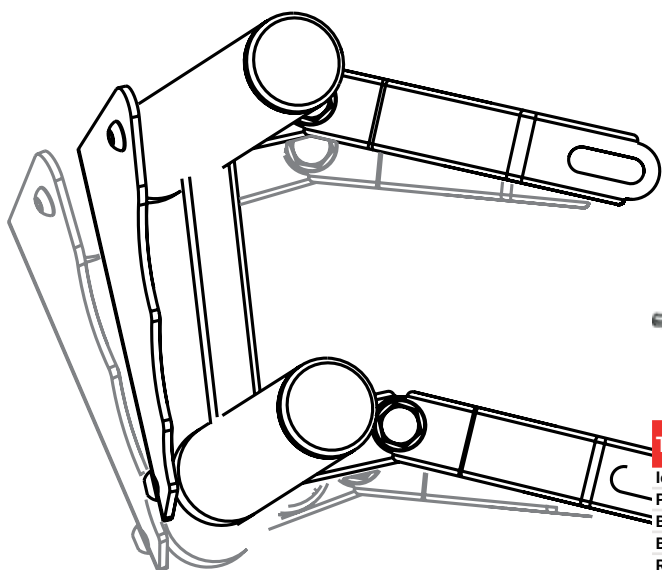

TUBE COLOR

	●BLACK	●BLUE	●RED	●YELLOW	●ORANGE
Ice Matte	0301	0401	0501	0701	0801
Polish	0302	0402	0502	0702	0802
Black	0304	0404	0504	0704	0804
Blue	0311	0411	0511	0711	0811
Red	0307	0407	0507	0707	0807
White	0306	0406	0506	0706	0806
Yellow	0308	0408	0508	0708	0808
Orange	0310	0410	0510	0710	0810
Green	0309	0409	0509	0709	0809

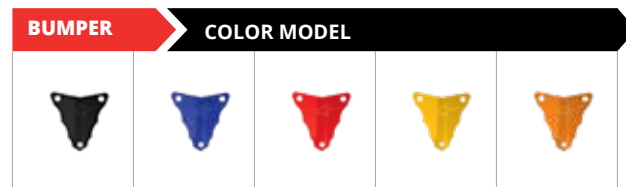



ACCESS	GLIESE	WASPE LITE	WASPE	HAT	COROT	SUPPORT
450 SP	2CP0220064****	2CP0230064****	2CP0240064****	2CP0250064****	2CP0260064****	2CP0370064****
ADLY	GLIESE	WASPE LITE	WASPE	HAT	COROT	SUPPORT
500 Herkules S	2CP0220068****	2CP0230068****	2CP0240068****	2CP0250068****	2CP0260068****	2CP0370068****
ARCTIC CAT	GLIESE	WASPE LITE	WASPE	HAT	COROT	SUPPORT
400 DVX	2CP0220012****	2CP0230012****	2CP0240012****	2CP0250012****	2CP0260012****	2CP0370012****
CAN-AM	GLIESE	WASPE LITE	WASPE	HAT	COROT	SUPPORT
450 DS EFI	2CP0220022****	2CP0230022****	2CP0240022****	2CP0250022****	2CP0260022****	2CP0370022****
HONDA	GLIESE	WASPE LITE	WASPE	HAT	COROT	SUPPORT
400 TRX	2CP0220007****	2CP0230007****	2CP0240007****	2CP0250007****	2CP0260007****	3CP0370007****
450 TRX	2CP0220015****	2CP0230015****	2CP0240015****	2CP0250015****	2CP0260015****	2CP0370015****
700 TRX XX	2CP0220051****	2CP0230051****	2CP0240051****	2CP0250051****	2CP0260051****	2CP0370051****
KAWASAKI	GLIESE	WASPE LITE	WASPE	HAT	COROT	SUPPORT
400 KFX	2CP0220013****	2CP0230013****	2CP0240013****	2CP0250013****	2CP0260013****	2CP0370013****
450 KFX	2CP0220005****	2CP0230005****	2CP0240005****	2CP0250005****	2CP0260005****	2CP0370005****
KTM	GLIESE	WASPE LITE	WASPE	HAT	COROT	SUPPORT
450/525 SX/XC	2CP0220017****	2CP0230017****	2CP0240017****	2CP0250017****	2CP0260017****	2CP3700017****
POLARIS	GLIESE	WASPE LITE	WASPE	HAT	COROT	SUPPORT
500 Outlaw	2CP0220016****	2CP0230016****	2CP0240016****	2CP0250016****	2CP0260016****	2CP0370016****
500 Predator	2CP0220014****	2CP0230014****	2CP0240014****	2CP0250014****	2CP0260014****	2CP0370014****
525 Outlaw	2CP0220044****	2CP0230044****	2CP0240044****	2CP0250044****	2CP0260044****	2CP0370044****
SUZUKI	GLIESE	WASPE LITE	WASPE	HAT	COROT	SUPPORT
250 LTZ	2CP0220030****	2CP0230030****	2CP0240030****	2CP0250030****	2CP0260030****	2CP0370030****
400 LTZ	2CP0220002****	2CP0230002****	2CP0240002****	2CP0250002****	2CP0260002****	2CP0370002****
450 LTR	2CP0220001****	2CP0230001****	2CP0240001****	2CP0250001****	2CP0260001****	2CP0370001****
YAMAHA	GLIESE	WASPE LITE	WASPE	HAT	COROT	SUPPORT
350 YFM Raptor	2CP0220008****	2CP0230008****	2CP0240008****	2CP0250008****	2CP0260008****	2CP0370008****
350 YFM Warrior	2CP0220031****	2CP0230031****	2CP0240031****	2CP0250031****	2CP0260031****	2CP0370031****
350 YFZ Banshee	2CP0220023****	2CP0230023****	2CP0240023****	2CP0250023****	2CP0260023****	2CP0370023****
450 YFZ X	2CP0220004****	2CP0230004****	2CP0240004****	2CP0250004****	2CP0260004****	2CP0370004****
450 YFZ R	2CP0220055****	2CP0230055****	2CP0240055****	2CP0250055****	2CP0260055****	2CP0370055****
660 YFM Raptor	2CP0220009****	2CP0230009****	2CP0240009****	2CP0250009****	2CP0260009****	2CP0370009****
700 YFM Raptor	2CP0220003****	2CP0230003****	2CP0240003****	2CP0250003****	2CP0260003****	2CP0370003****



- » Standard Design
- » Extremely light
- » Vented Frontal Plate
- » Maximum protection
- » Strong aluminum tubing (T6061) - 35mm
- » Tig welded for extra strength
- » Race tested and proved
- » Perfect for MX Racing

- » Design Standard
- » Extremamente Leve
- » Placa Frontal Ventilada
- » Máxima Protecção
- » Tubo de alumínio de elevada resistência (T6061) - 35mm
- » Soldado a TIG para extra durabilidade
- » Testado em competição
- » Pára-Choques Perfeito para QX



ACCESS	P21	P25	P30	P35	P40	P45
300 SP	-	2CP0170070****	-	-	-	-
450 SP	2CP0160064****	2CP0170064****	-	2CP0190064****	2CP0200064****	2CP0210064****
ADLY	P21	P25	P30	P35	P40	P45
300 Herkules XS	2CP0160061****	2CP0170061****	2CP0180061****	-	-	-
AEON	P21	P25	P30	P35	P40	P45
350 Cobra	2CP0160074****	2CP0170074****	2CP0180074****	2CP0190074****	2CP0200074****	2CP0210074****
ACTIC CAT	P21	P25	P30	P35	P40	P45
250 DVX	2CP0160011****	2CP0170011****	2CP0180011****	-	-	-
400 DVX	2CP0160012****	2CP0170012****	-	-	-	-
CAN-AM	P21	P25	P30	P35	P40	P45
250 DS	2CP0160058****	2CP0170058****	2CP0180058****	-	-	-
450 DS EFI	2CP0160022****	2CP0170022****	2CP0180022****	2CP0190022****	-	-
650 DS	2CP0160027****	2CP0170027****	-	-	-	-
DINLI	P21	P25	P30	P35	P40	P45
450 DL	2CP0160020****	2CP0170020****	-	-	-	-
450 DMX	2CP0160075****	2CP0170075****	2CP0180075****	2CP0190075****	-	-
ETON	P21	P25	P30	P35	P40	P45
300 Vector ST	2CP0160021****	-	-	2CP0190021****	-	-
GOES	P21	P25	P30	P35	P40	P45
350 S	2CP0160054****	2CP0170054****	2CP0180054****	2CP0190054****	-	-
450 X	2CP0160019****	2CP0170019****	2CP0180019****	-	-	-
HONDA	P21	P25	P30	P35	P40	P45
250 TRX	2CP0160025****	-	-	-	-	-
400 TRX	2CP016007A****	2CP017007A****	2CP018007A****	2CP019007A****	-	-
450 TRX «-2006	2CP0160006****	2CP0170006****	-	-	-	-
450 TRX 2007-»	2CP0160015****	2CP0170015****	2CP0180015****	2CP0190015****	-	-
700 TRX XX	2CP0160051****	2CP0170051****	2CP0180051****	2CP0190051****	-	-
HYOSUNG	P21	P25	P30	P35	P40	P45
450 TE	2CP0160019****	2CP0170019****	2CP0180019****	-	-	-



	P21	P25	P30	P35	P40	P45
KAWASAKI						
400 KFX	2CP0160013****	2CP0170013****	2CP0180013****	-	-	-
450 KFX	2CP0160005****	2CP0170005****	2CP0180005****	2CP0190005****	2CP0200005****	2CP0210005****
700 KFX	2CP0160024****	2CP0170024****	2CP0180024****	-	-	-
KTM						
450/525 SX/XC	2CP0160017****	2CP0170017****	2CP0180017****	2CP0190017****	2CP0200017****	-
KYMCO						
250 KXR	2CP0160010****	2CP0170010****	2CP0180010****	-	-	-
300 KXR	2CP0160011****	2CP0170011****	2CP0180011****	-	-	-
POLARIS						
400 Trailbrazer	2CP0160029****	2CP0170029****	2CP0180029****	-	-	-
500 Outlaw	2CP0160016****	2CP0170016****	2CP0180016****	-	-	-
500 Predator	2CP0160014****	2CP0170014****	2CP0180014****	2CP0190014****	2CP0200014****	2CP0210014****
500 Scrambler	2CP0160028****	2CP0170028****	2CP0180028****	-	-	-
525 Outlaw	2CP0160044****	2CP0170044****	2CP0180044****	2CP0190044****	-	-
SMC						
520 RAM	2CP0160065****	2CP0170065****	2CP0180065****	2CP0190065****	2CP0200065****	2CP0210065****
SUZUKI						
250 LTZ	2CP0160030****	2CP0170030****	-	2CP0190030****	-	-
400 LTZ	2CP0160002****	2CP0170002****	2CP0180002****	2CP0190002****	2CP0200002****	2CP0210002****
450 LTR	2CP0160001****	2CP0170001****	2CP0180001****	2CP0190001****	2CP0200001****	2CP0210001****
YAMAHA						
200 YFS Blaster	2CP0160026****	2CP0170026****	2CP0180026****	2CP0190026****	-	-
250 YFM Raptor	2CP0160018****	2CP0170018****	2CP0180018****	2CP0190018****	-	2CP0210008****
350 YFM Raptor	2CP0160008****	2CP0170008****	-	2CP0190008****	-	-
350 YFM Warrior	2CP0160031****	2CP0170031****	2CP0180031****	2CP0190031****	-	-
350 YFZ Banshee	2CP0160023****	2CP0170023****	-	2CP0190023****	-	2CP0210023****
450 YFZ X	2CP0160004****	2CP0170004****	2CP0180004****	2CP0190004****	2CP0200004****	2CP0210004****
450 YFZ R	2CP0160055****	2CP0170055****	2CP0180055****	2CP0190055****	2CP0200055****	2CP0210055****
660 YFM Raptor	2CP0160009****	2CP0170009****	2CP0180009****	2CP0190009****	-	-
700 YFM Raptor	2CP0160003****	2CP0170003****	2CP0180003****	2CP0190003****	2CP0200003****	2CP0210003****

» Replace the [****] for the code of the desired color Example: Red Color 2CP0170070007

» Substituir os [****] pelo código de cor pretendida: Exemplo: para a cor vermelha 2CP01700070007

-  »0001
Ice Matte
Ice Polish
-  »0002
Polish
Polido
-  »0004
Black
Preto
-  »0011
Blue
Azul
-  »0007
Red
Vermelho
-  »0006
White
Branco
-  »0008
Yellow
Amarelo
-  »0010
Orange
Laranja
-  »0009
Green
Verde



 »0001 Ice Matte



 »0002 Polish



 »0004 Black



 »0006 White

// NERF BAR WEB SERIES



- » Aluminum tube (T6061)- 35mm for high resistance
- » TIG welded for extra strength
- » Perfect for recreation or competition

- » Tubo de alumínio de elevada resistência (T6061) – 35mm
- » Soldado a TIG para extra durabilidade
- » Perfeito para Lazer ou competição

- » Replace the [****] for the code of the desired color Example: Red Color 2CP00700020007
- » Substituir os [****] pelo código de cor pretendida:Exemplo: para a cor vermelha 2CP00700020007

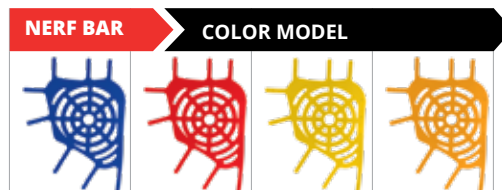

NERF-BAR COLOR

	● BLUE	● RED	● YELLOW	● ORANGE
Ice Matte	0401	0501	0701	0801
Polish	0402	0502	0702	0802
Black	0404	0504	0704	0804
Blue	0411	0511	0711	0811
Red	0407	0507	0707	0807
White	0406	0506	0706	0806
Yellow	0408	0508	0708	0808
Orange	0410	0510	0710	0810
Green	0409	0509	0709	0809



CAN-AM	SPIDER-WEB ECO	SPIDER-WEB PRO	SPIDER-WEB
450 DS EFI	-	-	2CP0930022****
HONDA	SPIDER-WEB ECO	SPIDER-WEB PRO	SPIDER-WEB
450 TRX 2007->	-	-	2CP0930015****
700 TRX XX	-	-	2CP0930051****
KAWASAKI	SPIDER-WEB ECO	SPIDER-WEB PRO	SPIDER-WEB
400 KFX	-	-	2CP0930013****
450 KFX	-	-	2CP0930005****
KTM	SPIDER-WEB ECO	SPIDER-WEB PRO	SPIDER-WEB
450/525 SX/XC	-	-	2CP0930017****
POLARIS	SPIDER-WEB ECO	SPIDER-WEB PRO	SPIDER-WEB
500 Outlaw	-	-	2CP0930016****
500 Predator	-	-	2CP0930014****
525 Outlaw	-	-	2CP0930044****
SUZUKI	SPIDER-WEB ECO	SPIDER-WEB PRO	SPIDER-WEB
400 LTZ «-2008	-	-	2CP0930002****
400 LTZ 2009->	-	-	2CP0930048****
450 LTR	2CP0080001****	2CP0070001****	2CP0930001****
YAMAHA	SPIDER-WEB ECO	SPIDER-WEB PRO	SPIDER-WEB
450 YFZ X	2CP0080004****	2CP0070004****	2CP0930004****
450 YFZ R	2CP0080005****	2CP0070005****	2CP0930005****
700 YFM Raptor	2CP0080003****	2CP0070003****	2CP0930003****

NERF BAR SPARE PARTS

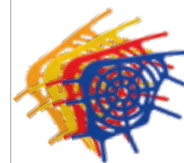

BELT COLOR	CODE
● Blue	2CP10100000400
● Red	2CP10100000500
● Yellow	2CP10100000700
● Orange	2CP10100000800



SUPPORT	CODE
2un	2CP10800000000

// NERF BAR HARD RACING

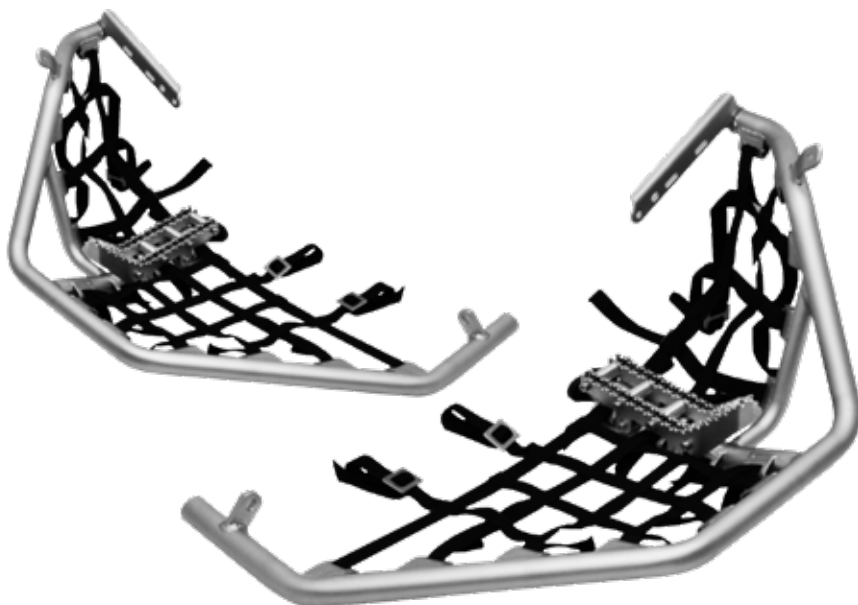

- » Aluminum tube (T6061)- 35mm for high resistance
- » TIG welded for extra strength
- » Perfect for recreation or competition

- » Tubo de alumínio de elevada resistência (T6061) – 35mm
- » Soldado a TIG para extra durabilidade
- » Perfeito para Lazer ou competição

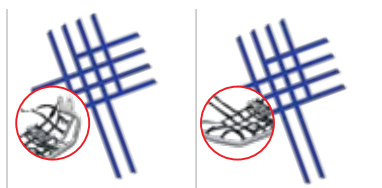

	● ICE MATE	● POLISH	● BLACK	○ WHITE	BELT	BELT
HONDA						
450 TRX 07-→	2CP13500150001	2CP13500150002	2CP13500150004	2CP13500150006	2CP1410043***	2CP1410044***
KAWASAKI						
450 KFX	2CP13500050001	2CP13500050002	2CP13500050004	2CP13500050006	2CP1410043***	2CP1410044***
SUZUKI						
450 LTR	2CP13500010001	2CP13500010002	2CP13500010004	2CP13500010006	2CP1410043***	2CP1410044***
YAMAHA						
450 YFZ R 09-→	2CP13500550001	2CP13500550002	2CP13500550004	2CP13500550006	2CP1410043***	2CP1410044***



// NERF BAR FIRST STEPS SERIES

- » Aluminum tube (T6061)- 35mm for high resistance
- » TIG welded for extra strength
- » Perfect for recreation or competition

- » Tubo de alumínio de elevada resistência (T6061) – 35mm
- » Soldado a TIG para extra durabilidade
- » Perfeito para Lazer ou competição

» Replace the [****] for the code of the desired color Example: Red Color 2CP00100640007
 » Substituir os [****] pelo código de cor pretendida:Exemplo: para a cor vermelha 2CP00100640007



ACCESS	ECO-SERIES	BELT	EVO 1	BELT	RACING	BELT
450 SP	2CP0010064****	2CP1410006****	-	-	2CP0030064****	2CP1410001****
AEON	ECO-SERIES	BELT	EVO 1	BELT	RACING	BELT
350 Cobra	-	-	-	-	2CP0030074****	-
ARCTIC CAT	ECO-SERIES	BELT	EVO 1	BELT	RACING	BELT
250 DVX	2CP0010011****	2CP1410005****	2CP0020091****	2CP1410005****	-	-
400 DVX	2CP0010012****	2CP1410012****	2CP0020012****	2CP1410018****	2CP0030012****	2CP1410014****
BASHAN	ECO-SERIES	BELT	EVO 1	BELT	RACING	BELT
200 Catbrier	2CP0010032****	2CP1410013****	-	-	-	-
CAN-AM	ECO-SERIES	BELT	EVO 1	BELT	RACING	BELT
250 DS	2CP0010058****	2CP1410013****	-	-	-	-
450 DS EFI	2CP0010022****	2CP1410021****	2CP0020022****	2CP1410001****	2CP0030022****	2CP1410020****
650 DS	2CP0010027****	2CP1410010****	2CP0020027****	2CP1410010****	-	-
DINLI	ECO-SERIES	BELT	EVO 1	BELT	RACING	BELT
450 DL	2CP0010020****	2CP1410022****	2CP0020020****	2CP1410023****	2CP0030020****	2CP1410023****
GOES	ECO-SERIES	BELT	EVO 1	BELT	RACING	BELT
450 X	2CP0010019****	2CP1410009****	2CP0020019****	2CP1410001****	2CP0030019****	2CP1410024****
HONDA	ECO-SERIES	BELT	EVO 1	BELT	RACING	BELT
250 TRX	2CP0010025****	2CP1410002****	-	-	-	-
400 TRX «-2007	2CP0010007****	2CP1410027****	2CP0020007****	2CP1410018****	2CP0030007****	2CP1410014****
400 TRX 2008-»	2CP001007A****	2CP1410027****	2CP002007A****	2CP1410018****	2CP003007A****	2CP1410014****
450 TRX «-2006	2CP0010006****	2CP1410010****	2CP0020006****	2CP1410018****	2CP0030006****	2CP1410014****
450 TRX 2007-»	2CP0010015****	2CP1410013****	2CP0020015****	2CP1410001****	2CP0030015****	2CP1410007****
700 TRX XX	2CP0010051****	2CP1410006****	2CP0020051****	2CP1410001****	2CP0030051****	2CP1410001****
HYOSUNG	ECO-SERIES	BELT	EVO 1	BELT	RACING	BELT
450 TE	2CP0010019****	2CP1410009****	2CP0020019****	2CP1410001****	2CP0030019****	2CP1410024****
KAWASAKI	ECO-SERIES	BELT	EVO 1	BELT	RACING	BELT
400 KFX	2CP0010013****	2CP1410012****	2CP0020013****	2CP1410018****	2CP0030013****	2CP1410014****
450 KFX	2CP0010005****	2CP1410006****	2CP0020005****	2CP1410001****	2CP0030005****	2CP1410001****
700 KFX	2CP0010024****	2CP1410013****	2CP0020024****	2CP1410010****	-	-
KTM	ECO-SERIES	BELT	EVO 1	BELT	RACING	BELT
450/525 SX/XC	2CP0010017****	2CP1410019****	2CP0020017****	2CP1410001****	2CP0030017****	2CP1410001****
KYMCO	ECO-SERIES	BELT	EVO 1	BELT	RACING	BELT
250 KXR	2CP0010010****	2CP1410005****	2CP0020010****	2CP1410004****	2CP0030010****	2CP1410004****
300 KXR	2CP0010011****	2CP1410005****	2CP0020011****	2CP1410004****	2CP0030011****	2CP1410004****
POLARIS	ECO-SERIES	BELT	EVO 1	BELT	RACING	BELT
500 Outlaw	2CP0010016****	2CP1410006****	2CP0020016****	2CP1410001****	-	-
500 Predator	2CP0010014****	2CP1410007****	2CP0020014****	2CP1410001****	2CP0030014****	2CP1410018****
525 Outlaw	2CP0010044****	2CP1410007****	2CP0020044****	2CP1410001****	2CP0030044****	2CP1410018****
SUZUKI	ECO-SERIES	BELT	EVO 1	BELT	RACING	BELT
250 LTZ	2CP0010030****	2CP1410005****	-	-	-	-
400 LTZ «-2008	2CP0010002****	2CP1410012****	2CP0020002****	2CP1410001****	2CP0030002****	2CP1410007****
400 LTZ 2009-»	2CP0010048****	2CP1410012****	2CP0020048****	2CP1410001****	2CP0030048****	2CP1410018****
450 LTR	2CP0010001****	2CP1410001****	2CP0020001****	2CP1410001****	2CP0030001****	2CP1410001****
YAMAHA	ECO-SERIES	BELT	EVO 1	BELT	RACING	BELT
200 YFS Blaster	2CP0010026****	2CP1410016****	-	-	-	-
250 YFM Raptor	2CP0010018****	2CP1410016****	2CP0020018****	2CP1410017****	2CP0030018****	2CP1410017****
350 YFM Raptor	2CP0010008****	2CP1410013****	2CP0020008****	2CP1410010****	-	-
350 YFM Warrior	2CP0010031****	2CP1410013****	-	-	-	-
350 YFZ Banshee	2CP0010023****	2CP1410016****	2CP0020023****	2CP1410017****	2CP0030023****	2CP1410017****
450 YFZ X	2CP0010004****	2CP1410006****	2CP0020004****	2CP1410001****	2CP0030004****	2CP1410001****
450 YFZ R	2CP0010055****	2CP1410006****	2CP0020055****	2CP1410001****	2CP0030055****	2CP1410001****
660 YFM Raptor	2CP0010009****	2CP1410011****	2CP0020009****	2CP1410011****	2CP0030009****	2CP1410001****
700 YFM Raptor	2CP0010003****	2CP1410006****	2CP0020003****	2CP1410001****	2CP0030003****	2CP1410001****

// NERF BAR PRO SERIES

- » Aluminum tube (T6061)- 35mm for high resistance
- » TIG welded for extra strength
- » Perfect for recreation or competition

- » Tubo de alumínio de elevada resistência (T6061) – 35mm
- » Soldado a TIG para extra durabilidade
- » Perfeito para Lazer ou competição

» Replace the [****] for the code of the desired color Example: Red Color 2CP00600640007

» Substituir os [****] pelo código de cor pretendida:Exemplo: para a cor vermelha 2CP00600640007

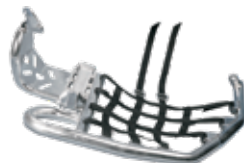
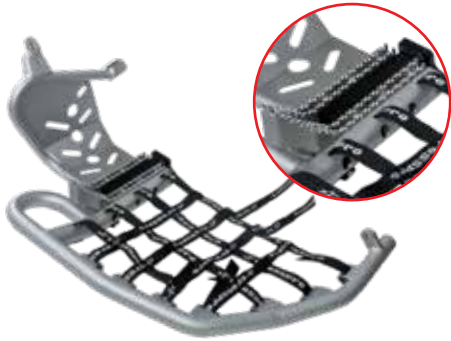

»0002 Polish / Polido

»0004 Black / Preto

»0006 White / Branco

»0001 Ice Matte



ACCESS	ECO-PRO	BELT	EVO-PRO	BELT	RACING-PRO	BELT	BELT
450 SP	-	-	-	-	2CP0060064****	2CP1410001****	2CP1410039****
HONDA	ECO-PRO	BELT	EVO-PRO	BELT	RACING-PRO	BELT	BELT
450 TRX «-2006	-	-	-	-	2CP0060006****	2CP1410007****	2CP1410039****
450 TRX 2007-»	-	-	-	-	2CP0060015****	2CP1410007****	2CP1410039****
700 TRX XX	-	-	2CP0050051****	2CP1410006****	2CP0060051****	2CP1410006****	2CP1410039****
KAWASAKI	ECO-PRO	BELT	EVO-PRO	BELT	RACING-PRO	BELT	BELT
400 KFX	2CP0040013****	2CP1410007****	2CP0050013****	2CP1410007****	2CP0060013****	2CP1410007****	2CP1410039****
450 KFX	2CP0040005****	2CP1410001****	2CP0050005****	2CP1410001****	2CP0060005****	2CP1410001****	2CP1410039****
KTM	ECO-PRO	BELT	EVO-PRO	BELT	RACING-PRO	BELT	BELT
450/525 SX/XC	2CP0040017****	2CP1410001****	2CP0050017****	2CP1410001****	2CP0060017****	2CP1410001****	2CP1410039****
SUZUKI	ECO-PRO	BELT	EVO-PRO	BELT	RACING-PRO	BELT	BELT
400 LTZ «-2008	2CP0040002****	2CP1410007****	2CP0050002****	2CP1410007****	2CP0060002****	2CP1410007****	2CP1410039****
400 LTZ 2009-»	2CP0040048****	2CP1410001****	2CP0050048****	2CP1410006****	2CP0060048****	2CP1410018****	2CP1410039****
450 LTR	2CP0040001****	2CP1410001****	2CP0050001****	2CP1410001****	2CP0060001****	2CP1410001****	2CP1410039****
YAMAHA	ECO-PRO	BELT	EVO-PRO	BELT	RACING-PRO	BELT	BELT
450 YFZ X	2CP0040004****	2CP1410006****	2CP0050004****	2CP1410006****	2CP0060004****	2CP1410001****	2CP1410039****
450 YFZ R	2CP0040055****	2CP1410001****	2CP0050055****	2CP1410001****	2CP0060055****	2CP1410001****	2CP1410039****
660 YFM Raptor	-	-	-	-	2CP0060009****	2CP1410001****	2CP1410039****
700 YFM Raptor	2CP0040003****	2CP1410018****	2CP0050003****	2CP1410018****	2CP0060003****	2CP1410001****	2CP1410039****



HONDA	FOOT-PEGS	HEEL GUARDS
700 TRX XX	2CP0140051****	2CP0120051****
KAWASAKI	FOOT-PEGS	HEEL GUARDS
400 KFX	2CP0140013****	2CP0120013****
450 KFX	2CP0140005****	2CP0120005****
KTM	FOOT-PEGS	HEEL GUARDS
450/525 SX/XC	2CP0140017****	2CP0120017****



SUZUKI	FOOT-PEGS	HEEL GUARDS
400 LTZ «-2008	2CP0140002****	2CP0120002****
400 LTZ 2009-»	2CP0140048****	2CP0120048****
450 LTR	2CP0140001****	2CP0120001****
YAMAHA	FOOT-PEGS	HEEL GUARDS
450 YFZ X	2CP0140004****	2CP0120004****
450 YFZ R	2CP0140055****	2CP0120055****
700 YFM Raptor	2CP0140003****	2CP0120003****

- » Produced in high quality T6061 aluminum, CrossPro protections have 4mm thickness, which combines Lightweight with maximum protection
- » Your atv will be completely protected against rock impacts that can destroy your engine
- » Spun in the fixing screws area, eliminates any fixing problems

- » Produzido com alumínio da mais alta qualidade (T6061), as protecções da CrossPro são fabricada com 4mm de espessura o que combina leveza com a máxima resistência
- » O seu ATV ficará completamente protegido contra o impacto de pedras, paus ou outros objectos que podem causar danos irreversíveis
- » Repuxado na zona de fixação dos parafusos, eliminando quaisquer problemas de fixação

» Replace the [****] for the code of the desired color Example: Red Color 2CP04000070007

» Substituir os [****] pelo código de cor pretendida:Exemplo: para a cor vermelha 2CP04000070007



	ENGINE	A-ARMS	FRAME	CHAIN	DISC	RADIATOR
ACCESS						
300 SP	-	-	-	-	2CP0410070****	-
450 SP	2CP0400064****	2CP0380064****	-	-	2CP0410064****	-
ADLY						
300 Herkules XS	2CP0400061****	2CP0380061****	-	-	2CP0410061****	-
320 Herkules	2CP0400071****	2CP0380071****	-	-	-	-
500 Herkules S	2CP0400068****	2CP0380068****	-	-	2CP0410068****	-
AEON						
350 Cobra	-	-	-	-	2CP0410073****	-
ARCTIC CAT						
250 DVX	2CP0400011****	2CP0380011****	-	-	2CP0410011****	-
400 DVX	2CP0400012****	2CP0380012****	2CP0430012****	-	2CP0410012****	-
CAN-AM						
250 DS	-	-	-	2CP0420058****	-	-
450 DS EFI	2CP0400022****	2CP0380022****	2CP0430022****	-	2CP0410022****	-
DINLI						
450 DL	2CP0400020****	2CP0380020****	-	-	2CP0410020****	-
450 DMX	-	-	-	-	2CP0410074****	-
ETON						
300 Vector ST	2CP0400021****	2CP0380021****	-	-	2CP0410021****	-
GOES						
350 S	-	2CP0380054****	-	-	2CP0410054****	-
450 X	2CP0400019****	2CP0380019****	-	-	2CP0410019****	-
HONDA						
400 TRX «-2007	2CP0400007****	2CP0380007****	-	2CP042007A****	2CP0410007****	-
400 TRX 2008-»	2CP0400007****	2CP038007A****	-	2CP042007A****	2CP0410007****	-
450 TRX «-2006	2CP0400006****	2CP0380006****	-	2CP0420006****	2CP0410006****	-
450 TRX 2007-»	2CP0400015****	2CP0380015****	2CP0430015****	2CP0420015****	2CP0410015****	-
700 TRX XX	2CP0980051****	2CP0380051****	-	-	-	-
HYOSUNG						
450 TE	2CP0400019****	2CP0380019****	-	-	2CP0410019****	-
KAWASAKI						
400 KFX	2CP0400013****	2CP0380013****	2CP0430013****	-	2CP0410013****	-
450 KFX	2CP0400005****	2CP0380005****	2CP0430005****	-	2CP0410005****	-
700 KFX	2CP0400024****	2CP0380024****	-	-	2CP0410024****	-
KTM						
450/525 SX	2CP0400017****	2CP0380073****	2CP0430017****	-	2CP0410017****	-
450/525 XC	2CP0400017****	2CP0380017****	2CP0430017****	-	2CP0410017****	-
KYMCO						
250 KXR	2CP0400010****	2CP0380010****	-	-	2CP0410010****	-
300 KXR	2CP0400011****	2CP0380011****	-	-	2CP0410011****	-
POLARIS						
400 Trailblazer	-	-	-	-	2CP0410029****	-
500 Outlaw	2CP0400016****	2CP0380016****	-	-	2CP0410016****	-
500 Predator	2CP0400014****	2CP0380014****	-	-	2CP0410014****	-
500 Scrambler	-	-	-	-	-	-
525 Outlaw	2CP0400044****	2CP0380044****	-	2CP0420044****	2CP0410044****	-



SMC	ENGINE	A-ARMS	FRAME	CHAIN	DISC	RADIATOR
520 RAM	2CP0400065****	2CP0380065****	-	-	2CP0410065****	-
SUZUKI	ENGINE	A-ARMS	FRAME	CHAIN	DISC	RADIATOR
400 LTZ «-2008	2CP0400002****	2CP0380002****	2CP0430002****	2CP0420002****	2CP0410048****	-
400 LTZ 2009-»	2CP0400048****	2CP0380048****	2CP0430048****	2CP0420048****	2CP0410048****	2CP0940048****
450 LTR	2CP0400001****	2CP0380001****	2CP0430001****	2CP0420001****	2CP0410001****	2CP0940001****
TGB	ENGINE	A-ARMS	FRAME	CHAIN	DISC	RADIATOR
250 Blade	-	2CP0380056****	-	-	2CP0410056****	-
425 Blade	-	2CP0380057****	-	-	-	-
430 Gamax	-	-	-	-	2CP0410069****	-
YAMAHA	ENGINE	A-ARMS	FRAME	CHAIN	DISC	RADIATOR
200 YFS Blaster	-	2CP0380026****	-	-	2CP0410026****	-
250 YFM Raptor	2CP0400018****	2CP0380018****	-	2CP0420018****	2CP0410018****	-
350 YFM Raptor	2CP0400008****	2CP0380008****	2CP0430008****	-	2CP0410008****	-
350 YFM Warrior	2CP0400031****	2CP0380031****	-	-	2CP0410031****	-
350 YFZ Banshee	2CP0400023****	2CP0380023****	-	-	2CP0410023****	-
450 YFZ X «-2005	2CP0400004****	2CP0380004****	2CP0430004****	2CP0420004****	2CP041004A****	-
450 YFZ X 2006	2CP0400004****	2CP0380004****	2CP0430004****	2CP0420004****	2CP041004B****	-
450 YFZ X 2007-2014	2CP0400004****	2CP0380004****	2CP0430004****	2CP0420004****	2CP041004C****	-
450 YFZ R 2009-2015	2CP040055A****	2CP038055A****	2CP0430055****	2CP0420055****	2CP041055A****	2CP0940055****
660 YFM Raptor	2CP0400009****	2CP0380009****	2CP0430009****	-	2CP0410009****	-
700 YFM Raptor «-2014	2CP0400003****	2CP0380003****	2CP0430003****	2CP0420003****	2CP0410003****	-
700 YFM Raptor 2015-»	2CP0400003****	2CP038003A****	2CP0430003****	2CP0420003****	2CP0410003****	-

// Ride and enjoy it



**// QUAD
RACING PROTECTIONS**

- » Innovative concept
- » Manufactured of a high density 6mm and 8mm DTC
- » Does not rattle or vibrate
- » Do not bend or break
- » More scratch resistant than aluminum
- » Half the weight of aluminum
- » Intensely tested by top ATV pilots

- » Conceito Inovador
- » Fabricado em DTC de Alta Densidade de 6mm e 8mm.
- » Não vibra e não provoca ruído
- » Não dobra ou quebra
- » Mais resistente ao risco que o alumínio
- » Metade do peso do alumínio
- » Testado intensivamente por pilotos TOP



GOES

	● BLACK	● BLUE	● RED	○ WHITE	● YELLOW	● ORANGE
450 X	2CP05800190300	2CP05800190400	2CP05800190500	2CP05800190600	2CP05800190700	2CP05800190800

HONDA

	● BLACK	● BLUE	● RED	○ WHITE	● YELLOW	● ORANGE
400 TRX	2CP05800070300	2CP05800070400	2CP05800070500	2CP05800070600	2CP05800070700	2CP05800070800
450 TRX «-2006	2CP05800060300	2CP05800060400	2CP05800060500	2CP05800060600	2CP05800060700	2CP05800060800
450 TRX 2007-»	2CP05800150300	2CP05800150400	2CP05800150500	2CP05800150600	2CP05800150700	2CP05800150800

HYOSUNG

	● BLACK	● BLUE	● RED	○ WHITE	● YELLOW	● ORANGE
450 TE	2CP05800190300	2CP05800190400	2CP05800190500	2CP05800190600	2CP05800190700	2CP05800190800

KAWASAKI

	● BLACK	● BLUE	● RED	○ WHITE	● YELLOW	● ORANGE
400 KFX	2CP05800130300	2CP05800130400	2CP05800130500	2CP05800130600	2CP05800130700	2CP05800130800
450 KFX	2CP05800050300	2CP05800050400	2CP05800050500	2CP05800050600	2CP05800050700	2CP05800050800

KTM

	● BLACK	● BLUE	● RED	○ WHITE	● YELLOW	● ORANGE
450/525 XC	2CP05800170300	2CP05800170400	2CP05800170500	2CP05800170600	2CP05800170700	2CP05800170800

SUZUKI

	● BLACK	● BLUE	● RED	○ WHITE	● YELLOW	● ORANGE
400 LTZ «-2008	2CP05800020300	2CP05800020400	2CP05800020500	2CP05800020600	2CP05800020700	2CP05800020800
400 LTZ 2009-»	2CP05800480300	2CP05800480400	2CP05800480500	2CP05800480600	2CP05800480700	2CP05800480800
450 LTR	2CP05800010300	2CP05800010400	2CP05800010500	2CP05800010600	2CP05800010700	2CP05800010800

YAMAHA

	● BLACK	● BLUE	● RED	○ WHITE	● YELLOW	● ORANGE
250 YFM Raptor	2CP05800180300	2CP05800180400	2CP05800180500	2CP05800180600	2CP05800180700	2CP05800180800
350 YFM Raptor	2CP05800080300	2CP05800080400	2CP05800080500	2CP05800080600	2CP05800080700	2CP05800080800
350 YFZ Banshee	2CP05800230300	2CP05800230400	2CP05800230500	2CP05800230600	2CP05800230700	2CP05800230800
450 YFZ X	2CP05800040300	2CP05800040400	2CP05800040500	2CP05800040600	2CP05800040700	2CP05800040800
450 YFZ R	2CP058055A0300	2CP058055A0400	2CP058055A0500	2CP058055A0600	2CP058055A0700	2CP058055A0800
660 YFM Raptor	2CP05800090300	2CP05800090400	2CP05800090500	2CP05800090600	2CP05800090700	2CP05800090800
700 YFM Raptor	2CP05800030300	2CP05800030400	2CP05800030500	2CP05800030600	2CP05800030700	2CP05800030800



HONDA

	● BLACK	● BLUE	● RED	○ WHITE	● YELLOW	● ORANGE
400 TRX	2CP04500070300	2CP04500070400	2CP04500070500	2CP04500070600	2CP04500070700	2CP04500070800
450 TRX 2007-»	2CP04500150300	2CP04500150400	2CP04500150500	2CP04500150600	2CP04500150700	2CP04500150800

KAWASAKI

	● BLACK	● BLUE	● RED	○ WHITE	● YELLOW	● ORANGE
400 KFX	2CP04500130300	2CP04500130400	2CP04500130500	2CP04500130600	2CP04500130700	2CP04500130800
450 KFX	2CP04500050300	2CP04500050400	2CP04500050500	2CP04500050600	2CP04500050700	2CP04500050800

KTM

	● BLACK	● BLUE	● RED	○ WHITE	● YELLOW	● ORANGE
450/525 XC	2CP04500170300	2CP04500170400	2CP04500170500	2CP04500170600	2CP04500170700	2CP04500170800

SUZUKI

	● BLACK	● BLUE	● RED	○ WHITE	● YELLOW	● ORANGE
400 LTZ «-2008	2CP04500020300	2CP04500020400	2CP04500020500	2CP04500020600	2CP04500020700	2CP04500020800
400 LTZ 2009-»	2CP04500480300	2CP04500480400	2CP04500480500	2CP04500480600	2CP04500480700	2CP04500480800
450 LTR	2CP04500010300	2CP04500010400	2CP04500010500	2CP04500010600	2CP04500010700	2CP04500010800

YAMAHA

	● BLACK	● BLUE	● RED	○ WHITE	● YELLOW	● ORANGE
250 YFM Raptor	2CP04500180300	2CP04500180400	2CP04500180500	2CP04500180600	2CP04500180700	2CP04500180800
350 YFM Raptor	2CP04500080300	2CP04500080400	2CP04500080500	2CP04500080600	2CP04500080700	2CP04500080800
450 YFZ X	2CP04500040300	2CP04500040400	2CP04500040500	2CP04500040600	2CP04500040700	2CP04500040800
450 YFZ R	2CP045055A0300	2CP045055A0400	2CP045055A0500	2CP045055A0600	2CP045055A0700	2CP045055A0800
660 YFM Raptor	2CP04500090300	2CP04500090400	2CP04500090500	2CP04500090600	2CP04500090700	2CP04500090800
700 YFM Raptor «-2014	2CP04500030300	2CP04500030400	2CP04500030500	2CP04500030600	2CP04500030700	2CP04500030800
700 YFM Raptor 2015-»	2CP045003A0300	2CP045003A0400	2CP045003A0500	2CP045003A0600	2CP045003A0700	2CP045003A0800

// PROTECTIONS DTC DISC GUARD

- » Innovative concept
- » Manufactured of a high density DTC
- » Does not rattle or vibrate
- » No Welds
- » Impact Resistance
- » 100% Machined
- » Intensely tested by top ATV pilots

- » Conceito Inovador
- » Fabricado em DTC de Alta Densidade.
- » Não vibra e não provoca ruído
- » Sem soldas
- » Maior resistência ao impacto
- » 100% maquinada
- » Testado intensivamente por pilotos TOP

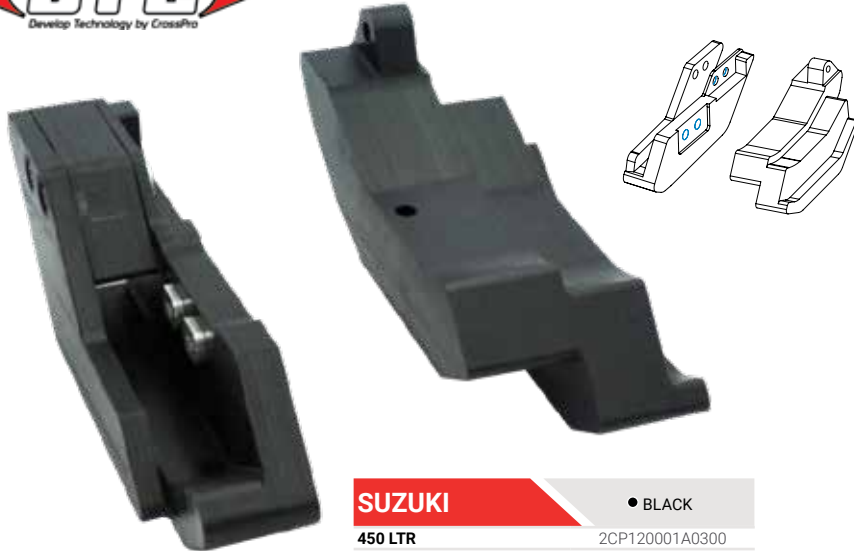

SUZUKI • BLACK
450 LTR 2CP120001A0300

PROTECTION DTC CASE SAVER



*Pinhão não incluído
*Front sprocket not included

YAMAHA • BLACK
YFZ 350 Banshee (all) 2CP12800230300

PROTECTIONS

SHOCK COVERS

- » In order to ensure maximum protection of your motorcycle, CROSSPRO offers a range of dampers covers.
- » These protections not only protect against dust and mud, but also against stones and other objects.



- » De forma assegurar a máxima protecção da sua moto, a Crosspro oferece uma gama de capas de amortecedores.
- » Estas protecções protegem não só contra o pó e lama mas também contra pedras e outros objectos.

ARCTIC CAT	• BLACK
250 DVX	2CP07500910000
400 DVX	2CP07500120000
CAN-AM	• BLACK
450 DS EFI	2CP07500220000
650 DS	2CP07500270000
500/800 Outlander	2CP07500350000
500/800 Renegade	2CP07500420000
ETON	• BLACK
300 Vector ST	2CP07500210000
GOES	• BLACK
350 S	2CP07500540000
520 Max	2CP07500530000
HONDA	• BLACK
400 TRX	2CP07500070000
450 TRX «-2006	2CP07500060000
450 TRX 2007-»	2CP07500060000
680 Rincon	2CP07500500000
700 TRX XX	2CP07500510000
KAWASAKI	• BLACK
400 KFX	2CP07300130000
450 KFX	2CP07500050000
700 KFX	2CP07500240000
750 KVF Brute Force	2CP07500520000
KTM	• BLACK
450/525 SX/XC	2CP07500170000

KYMCO	• BLACK
250 KXR	2CP07500100000
300 KXR	2CP07500110000
POLARIS	• BLACK
500 Outlaw	2CP07500160000
500 Predator	2CP07500140000
500 Scrambler	2CP07500280000
525 Outlaw	2CP07500440000
500/800 Sportsman	2CP07500460000
800 RZR	2CP07500450000
1000 RZR	2CP07500870000
SUZUKI	• BLACK
400 LTZ «-2008	2CP07500020000
400 LTZ 2009-»	2CP07500480000
450 LTR	2CP07500010000
450/700 King Quad	2CP07500490000

TGB	• BLACK
250 Blade	2CP07500560000
425 Blade	2CP07500570000
YAMAHA	• BLACK
250 YFM Raptor	2CP07500180000
350 YFM Raptor	2CP07500180000
350 YFM Warrior	2CP07500310000
350 YFZ Banshee	2CP07500230000
450 YFZ	2CP07500040000
450 YFZ R	2CP07500550000
660 YFM Raptor	2CP07500090000
700 Grizzly	2CP07500470000
700 YFM Raptor	2CP07500030000

// PROTECTIONS REAR HOLD

- » The rear handle bars, in addition to its usual function, can also be used to support lights, plates and numbers.
- » CROSSPRO offers two models, Origin and Racing, the Racing is more complete, available in various finishing's, allows the customization of your motorcycle suited to your preferences.



- » As pegas traseiras, além da sua função habitual, pode ainda ser utilizada para suporte de luzes, porta matrículas e porta números.
- » A CrossPro oferece dois modelos de pegas traseiras Tipo Origem e Racing, este último mais completo, disponíveis em vários acabamentos permite uma personalização da sua moto adequada às suas preferências.

- » Replace the [****] for the code of the desired color Example: Red Color 2CP04800120007
- » Substituir os [****] pelo código de cor pretendida: Exemplo: para a cor vermelha 2CP04800120007

»0001	»0002	»0004	»0011	»0007	»0006	»0008	»0010	»0009
Ice Matte Ice Polish	Polish Polido	Black Preto	Blue Azul	Red Vermelho	White Branco	Yellow Amarelo	Orange Laranja	Green Verde

ACCESS	REAR HOLD
450 SP	2CP0480064****
ADLY	REAR HOLD
500 Herkules S	2CP0480068****
ARCTIC CAT	REAR HOLD
400 DVX	2CP0480012****
CAN-AM	REAR HOLD
450 DS EFI	2CP0480022****
GOES	REAR HOLD
350 S	2CP0480054****
450 X	2CP0480019****
HONDA	REAR HOLD
450 TRX «-2006	2CP0480006****
450 TRX 2007-»	2CP0480015****
700 TRX XX	2CP0480051****

HYOSUNG	REAR HOLD
450 TE	2CP0480019****
KAWASAKI	REAR HOLD
400 KFX	2CP0480013****
450 KFX	2CP048005A****
700 KFX	2CP0480024****
KTM	REAR HOLD
450/525 SX/XC	2CP0480017****
KYMCO	REAR HOLD
250 KXR	2CP0480010****
300 KXR	2CP0480011****
POLARIS	REAR HOLD
500 Outlaw	2CP0480016****
500 Predator	2CP0480014****
525 Outlaw	2CP0480016****

SUZUKI	REAR HOLD
250 LTZ	2CP0480030****
400 LTZ «-2008	2CP0480002****
400 LTZ 2009-»	2CP0480048****
450 LTR	2CP0480001****
YAMAHA	REAR HOLD
200 Blaster	2CP0480026****
250 YFM Raptor	2CP0480018****
350 YFM Raptor	2CP0480008****
350 YFZ Banshee	2CP0480023****
450 YFZ (Not for R model)	2CP048004A****
450 YFZ (Not for R model)	2CP048004B****
450 YFZ (Not for R model)	2CP048004A****
450 YFZ R	2CP0480055****
660 YFM Raptor	2CP0480009****
700 YFM Raptor	2CP0480003****

PROTECTIONS

RACING REAR HOLD



SUZUKI	ICE MATTE	POLISH	BLACK	WHITE
400 LTZ 2009-»	2CP04900480001	2CP04900480002	2CP04900480004	2CP04900480006
450 LTR	2CP04900010001	2CP04900010002	2CP04900010004	2CP04900010006
YAMAHA	ICE MATTE	POLISH	BLACK	WHITE
450 YFZ R 2009-16	2CP04900550001	2CP04900550002	2CP04900550004	2CP04900550006

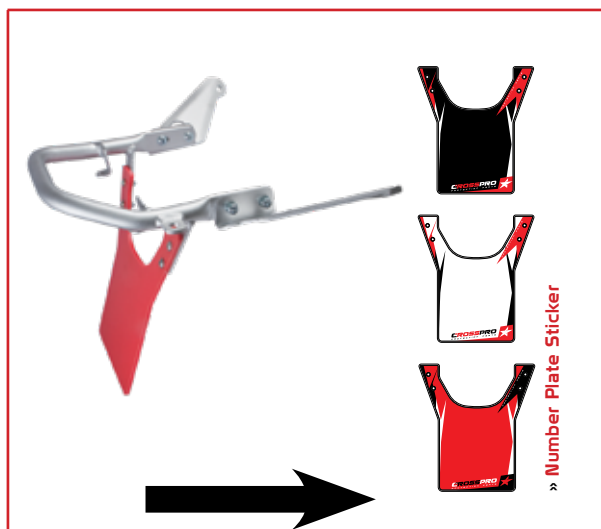

» Number Plate Sticker

// PROTECTIONS RACING REAR HOLD

- » The Rear Hold "Racing", was developed for a utilization in competition, the number hold allows to the pilot to putt is number or identification, without it interferes on is driving or safety.
- » Allows a complete personalization, available in different colors and finishing's.

- » A Pega Traseira "Racing", foi desenvolvida para uma utilização em competição, o seu porta número, permite ao piloto colocar o seu número ou identificação, não interferindo com a sua condução e segurança.
- » Permitindo uma completa personalização, disponível em diferentes cores e acabamentos.



PLATE COLOR / COR DO PORTA-NUMERO

SUZUKI

TUBE COLOR	● BLACK	● BLUE	● RED	○ WHITE	● YELLOW	● ORANGE
400 LTZ 2009-»	● Ice Matte 2CP04900480301	2CP04900480401	2CP04900480501	2CP04900480601	2CP04900480701	2CP04900480801
	● Polish 2CP04900480302	2CP04900480402	2CP04900480502	2CP04900480602	2CP04900480702	2CP04900480802
	● Black 2CP04900480304	2CP04900480404	2CP04900480504	2CP04900480604	2CP04900480704	2CP04900480804
	○ White 2CP04900480306	2CP04900480406	2CP04900480506	2CP04900480606	2CP04900480706	2CP04900480806
450 LTR	● Ice Matte 2CP04900010301	2CP04900010401	2CP04900010501	2CP04900010601	2CP04900010701	2CP04900010801
	● Polish 2CP04900010302	2CP04900010402	2CP04900010502	2CP04900010602	2CP04900010702	2CP04900010802
	● Black 2CP04900010304	2CP04900010404	2CP04900010504	2CP04900010604	2CP04900010704	2CP04900010804
	○ White 2CP04900010306	2CP04900010406	2CP04900010506	2CP04900010606	2CP04900010706	2CP04900010806

YAMAHA

TUBE COLOR	● BLACK	● BLUE	● RED	○ WHITE	● YELLOW	● ORANGE
450 YFZ R 2009-»	● Ice Matte 2CP04900550301	2CP04900550401	2CP04900550501	2CP04900550601	2CP04900550701	2CP04900550801
	● Polish 2CP04900550302	2CP04900550402	2CP04900550502	2CP04900550602	2CP04900550702	2CP04900550802
	● Black 2CP04900550304	2CP04900550404	2CP04900550504	2CP04900550604	2CP04900550704	2CP04900550804
	○ White 2CP04900550306	2CP04900550406	2CP04900550506	2CP04900550606	2CP04900550706	2CP04900550806

PROTECTIONS

NUMBER PLATE

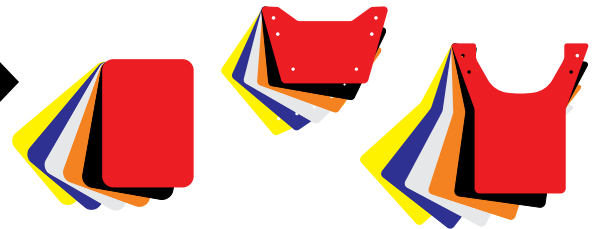

SUZUKI

	● BLACK	● BLUE	● RED	○ WHITE	● YELLOW	● ORANGE
400 LTZ 2009-»	2CP09500480300	2CP09500480400	2CP09500480500	2CP09500480600	2CP09500480700	2CP09500480800
450 LTR	2CP09500010300	2CP09500010400	2CP09500010500	2CP09500010600	2CP09500010700	2CP09500010800

YAMAHA

	● BLACK	● BLUE	● RED	○ WHITE	● YELLOW	● ORANGE
450 YFZ R 2009-»	2CP09500550300	2CP09500550400	2CP09500550500	2CP09500550600	2CP09500550700	2CP09500550800

UNIVERSAL

	● BLACK	● BLUE	● RED	○ WHITE	● YELLOW	● ORANGE
Universal	2CP09500000300	2CP09500000400	2CP09500000500	2CP09500000600	2CP09500000700	2CP09500000800

PROTECTIONS

STICKERS

SUZUKI

	● BLACK	● RED	○ WHITE
400 LTZ 2009-»	2CP14200480300	2CP14200480500	2CP14200480600
450 LTR	2CP14200010300	2CP14200010500	2CP14200010600

YAMAHA

	● BLACK	● RED	○ WHITE
450 YFZ R 2009-»	2CP14200550300	2CP14200550500	2CP14200550600

UNIVERSAL

	● BLACK	● RED	○ WHITE
Universal	2CP14200000300	2CP14200000500	2CP14200000600

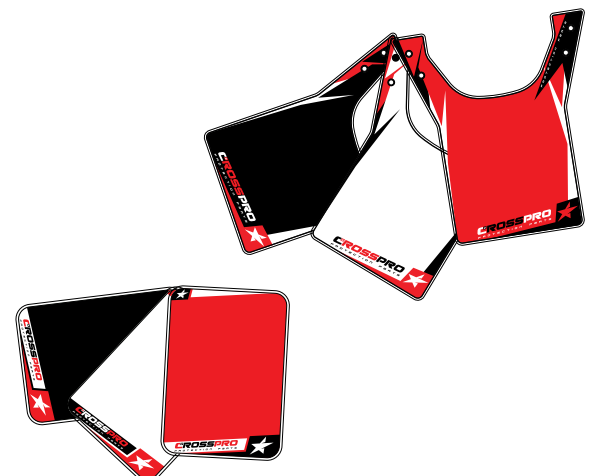



// QUAD RACING PROTECTIONS

// Ride and enjoy it



// PROTECTIONS WHEEL SPACERS

- » The Wheel Spacers are used to help in the stability of your moto 4, increasing your safety and allowing a better driving and performance.
- » Each Kit contains 2 Wheel Spacers and 8 bolts.

- » Os Alargadores são utilizados para atribuir maior estabilidade à sua moto 4, aumentando a sua segurança, permitindo uma melhor condução e desempenho.
- » Cada Kit é composto por 2 alargadores e 8 pernos

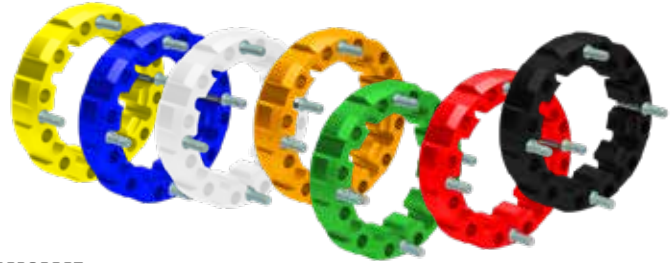
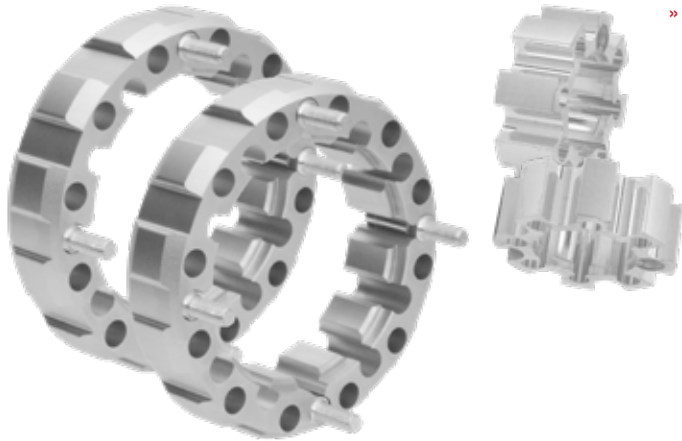

- » Replace the [****] for the code of the desired color Example: Red Color 2CP05200280007
- » Substituir os [****] pelo código de cor pretendida: Exemplo: para a cor vermelha 2CP05200280007

 »0001 Ice Matte Ice Polish	 »0002 Polish Polido	 »0004 Black Preto	 »0011 Blue Azul	 »0007 Red Vermelho	 »0006 White Branco	 »0008 Yellow Amarelo	 »0010 Orange Laranja	 »0009 Green Verde
--	---	---	---	--	--	--	--	---

ACCESS	POS.	YEAR	MM	BOLT	CODE
450 SP	Front	Todos	4/144	M10X1,25	2CP0520031****
	Rear	Todos	4/110	M10X1,25	2CP0520028****
ARCTIC CAT	POS.	YEAR	MM	BOLT	CODE
250 2x4/4x4	Front	1999-2003	4/115	M10X1,25	2CP0520028****
	Rear	1998-2001	4/115	M10X1,25	2CP0520028****
300 2x4/4x4	Front	1998-2003	4/115	M10X1,25	2CP0520028****
	Rear	1998-2003	4/115	M10X1,25	2CP0520028****
375 2x4/4x4	Front	2002	4/115	M10X1,25	2CP0520028****
	Rear	2002	4/115	M10X1,25	2CP0520028****
400 2x4/4x4	Front	1998-2005	4/115	M10X1,25	2CP0520028****
	Rear	1998-2005	4/115	M10X1,25	2CP0520028****
DVX250	Front	2006-2008	4/144	M10X1,25	2CP0520031****
	Rear	2006-2008	4/110	M10X1,25	2CP0520028****
DVX300	Front	2009-2015	4/144	M10X1,25	2CP0520031****
	Rear	2009-2015	4/110	M10X1,25	2CP0520028****
DVX400	Front	2004-2008	4/144	M10X1,25	2CP0520031****
	Rear	2004-2008	4/110	M10X1,25	2CP0520028****
454 2x4/4x4	Front	1996-1998	4/115	M10X1,25	2CP0520028****
	Rear	1996-1998	4/115	M10X1,25	2CP0520028****
All 500 4x4	Front	1998-2001	4/115	M10X1,25	2CP0520028****
	Rear	1998-2001	4/115	M10X1,25	2CP0520028****
650i 4x4	Front	2004-2006	4/115	M10X1,25	2CP0520028****
	Rear	2004-2006	4/115	M10X1,25	2CP0520028****
WildCat 1000	Front	2004-2006	4/115	M10X1,25	2CP0520028****
	Rear	2004-2006	4/115	M10X1,25	2CP0520028****
CAN-AM	POS.	YEAR	MM	BOLT	CODE
Outlander 330 2x4/4x4	Front	2003-2009	4/137	M10X1,25	2CP0520031****
	Rear	2003-2009	4/137	M10X1,25	2CP0520031****
Outlander 400 2x4/4x4	Front	2003-2011	4/137	M10X1,25	2CP0520031****
	Rear	2003-2011	4/137	M10X1,25	2CP0520031****
DS450	Front	2008-2011	4/144	M10x1,50	2CP0520033****
	Rear	2008-2011	4/110	M10x1,50	2CP0520030****
Traxter 500 4x4	Front	1999-2005	4/110	M10X1,25	2CP0520028****
	Rear	1999-2005	4/110	M10X1,25	2CP0520028****
Quest 500 4x4	Front	2000-2005	4/110	M10X1,25	2CP0520028****
	Rear	2000-2005	4/110	M10X1,25	2CP0520028****
DS 650	Front	Todos	4/144	M10x1,50	2CP0520033****
	Rear	Todos	4/144	M10x1,50	2CP0520033****
Quest 650 4x4	Front	2000-2005	4/110	M10X1,25	2CP0520028****
	Rear	2000-2005	4/110	M10X1,25	2CP0520028****
Outlander 650 2x4/4x4	Front	2006	4/137	M10X1,25	2CP0520031****
	Rear	2006	4/137	M10X1,25	2CP0520031****
Outlander 800 2x4/4x4	Front	2006	4/137	M10X1,25	2CP0520031****
	Rear	2006	4/137	M10X1,25	2CP0520031****
Commander 800	Front	Todos	4/137	M10X1,25	2CP0520042****
	Rear	Todos	4/137	M10X1,25	2CP0520042****
Commander 1000	Front	Todos	4/137	M10X1,25	2CP0520042****
	Rear	Todos	4/137	M10X1,25	2CP0520042****
Maverick 1000	Front	Todos	4/137	M10X1,25	2CP0520042****
	Rear	Todos	4/137	M10X1,25	2CP0520042****
CANNONDALE	POS.	YEAR	MM	BOLT	CODE
All Models	Front	2001-2003	4/144	M10X1,25	2CP0520031****
	Rear	2001-2003	4/110	M10X1,25	2CP0520028****

ETON	POS.	YEAR	MM	BOLT	CODE
Yukon CXL 150	Front	1998-2003	4/156	M10X1,25	2CP0520031****
	Rear	1998-2003	4/110	M10X1,25	2CP0520028****
Vector 250R	Front	2007	4/110	M10X1,25	2CP0520028****
	Rear	2007	4/110	M10X1,25	2CP0520028****
GAS GAS	POS.	YEAR	MM	BOLT	CODE
All models	Front	2003-2010	4/144	M10X1,25	2CP0520031****
	Rear	2003-2010	4/110	M10X1,25	2CP0520028****
HONDA	POS.	YEAR	MM	BOLT	CODE
TRX200	Front	1990-1993	4/110	M10X1,25	2CP0520028****
	Rear	1996-1997	4/110	M10X1,25	2CP0520028****
TRX200SX	Front	1990-1993	4/110	M10X1,25	2CP0520028****
	Rear	1996-1997	4/110	M10X1,25	2CP0520028****
ATC200X	Front	1986-1988	4/110	M10X1,25	2CP0520028****
	Rear	1986-1988	4/110	M10X1,25	2CP0520028****
ATC250 Big Red	Front	1983-1987	4/110	M10X1,25	2CP0520028****
	Rear	1985	4/110	M10X1,25	2CP0520028****
ATC250R	Front	1983-1986	4/110	M10X1,25	2CP0520028****
	Rear	1985-1987	4/110	M10X1,25	2CP0520028****
ATC250SX	Front	1986-1987	4/110	M10X1,25	2CP0520028****
	Rear	1986-1987	4/110	M10X1,25	2CP0520028****
TRX250 Big Red	Front	1997-2006	4/110	M10X1,25	2CP0520028****
	Rear	1997-2006	4/110	M10X1,25	2CP0520028****
TRX250D & ES Recon	Front	2000-2010	4/144	M10X1,25	2CP0520031****
	Rear	2000-2010	4/110	M10X1,25	2CP0520028****
TRX250EX	Front	1986-1989	4/144	M10X1,25	2CP0520031****
	Rear	1986-1989	4/110	M10X1,25	2CP0520028****
TRX250R	Front	1986-1987	4/110	M10X1,25	2CP0520028****
	Rear	1986-1987	4/110	M10X1,25	2CP0520028****
TRX250X	Front	1988	4/144	M10X1,25	2CP0520031****
	Rear	1990-1992	4/144	M10X1,25	2CP0520031****
TRX300 2x4/4x4	Front	1986-1992	4/110	M10X1,25	2CP0520028****
	Rear	1988-2000	4/110	M10X1,25	2CP0520028****
TRX300EX	Front	1993-2010	4/144	M10X1,25	2CP0520031****
	Rear	1993-2010	4/110	M10X1,25	2CP0520028****
TRX350 4x4	Front	1986-1992	4/110	M10X1,25	2CP0520028****
	Rear	1986-1992	4/110	M10X1,25	2CP0520028****
ATC350X	Front	1985-1986	4/110	M10X1,25	2CP0520028****
	Rear	1985-1986	4/110	M10X1,25	2CP0520028****
Rancher 350ES 2x4/4x4	Front	2000-2004	4/110	M10X1,25	2CP0520028****
	Rear	2000-2004	4/110	M10X1,25	2CP0520028****
Rancher AT400 2x4/4x4	Front	2004	4/110	M10X1,25	2CP0520028****
	Rear	2004	4/110	M10X1,25	2CP0520028****
TRX400D Foreman	Front	1996-2006	4/110	M10X1,25	2CP0520028****
	Rear	1996-2006	4/110	M10X1,25	2CP0520028****
TRX400EX	Front	1999-2010	4/144	M10X1,25	2CP0520031****
	Rear	1999-2010	4/110	M10X1,25	2CP0520028****
TRX450S & ES Foreman	Front	1998-2005	4/110	M10X1,25	2CP0520028****
	Rear	1998-2005	4/110	M10X1,25	2CP0520028****
TRX450R	Front	2004-2010	4/144	M10X1,25	2CP0520031****
	Rear	2004-2010	4/110	M10X1,25	2CP0520028****
TRX500 Foreman 4x4	Front	1998-2011	4/110	M10X1,25	2CP0520028****
	Rear	1998-2011	4/110	M10X1,25	2CP0520028****
TRX650 Rincon 4x4	Front	2003-2006	4/110	M10X1,25	2CP0520028****
	Rear	2003-2006	4/110	M10X1,25	2CP0520028****
TRX680 Rincon	Front	2006-2012	4/110	M10X1,25	2CP0520028****
	Rear	2006-2012	4/110	M10X1,25	2CP0520028****
Big Red	Front	2009-2011	4/110	12mm	
	Rear	2009-2011	4/110	12mm	
TRX700xx	Front	2008-2011	4/144	M10X1,25	2CP0520031****
	Rear	2008-2011	4/144	M10X1,25	2CP0520031****

A quad rider in blue and yellow gear is navigating a dirt track. The rider is wearing a blue helmet, a blue and red jersey, and blue gloves. The quad is yellow and blue, with a number 14 on the front. The rider is leaning forward, and the quad is kicking up dirt. The background is a dirt track with a white and red diagonal line.

// QUAD RACING PROTECTIONS

// PROTECTIONS WHEEL SPACERS



- » Using only 6 models of Wheel Spacers with different bolts, is possible to configure your Wheel Spacer to all moto 4 models, accomplishing in a simple way adjust and personalize the Wheel Spacer to your needs.
- » This innovation allows:
 - Reduce the costs and space in stock
 - More convenience for you and your clients
- » Available in different colors.

- » Utilizando apenas 6 modelos de alargadores e conjugando com diferentes pernos, é possível configurar o seu alargador para todos os modelos de motos, conseguindo de forma simples ajustar e personalizar o alargador às suas necessidades.
- » Esta inovação permite:
 - Redução de custos e espaço de stock
 - Maior comodidade para si e seus clientes
- » Disponível também em vários acabamentos.

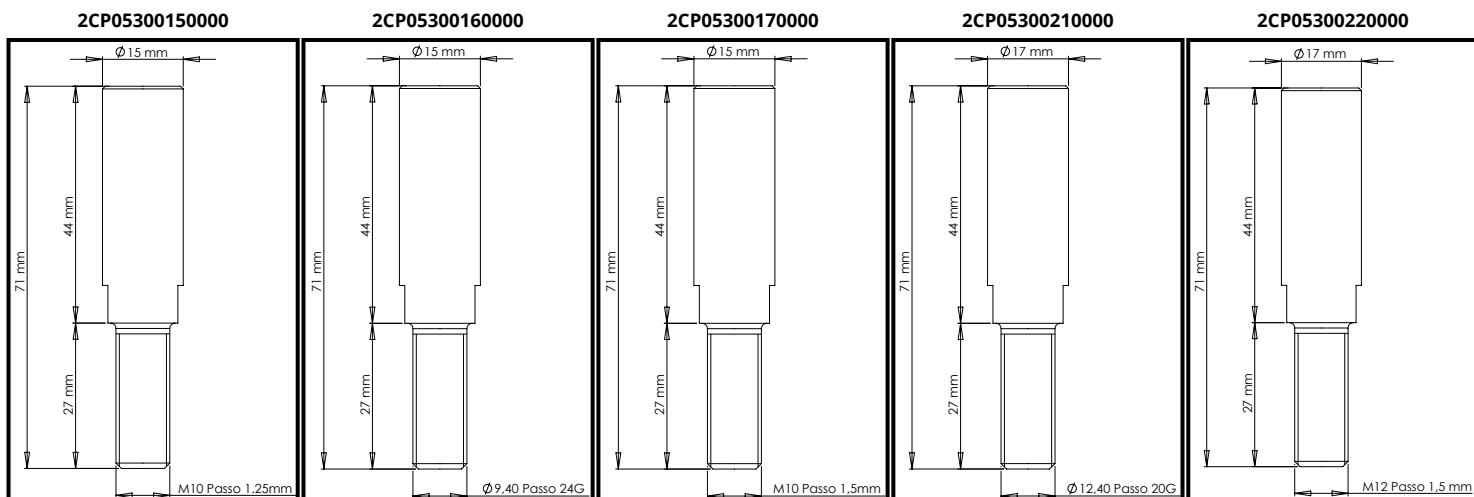
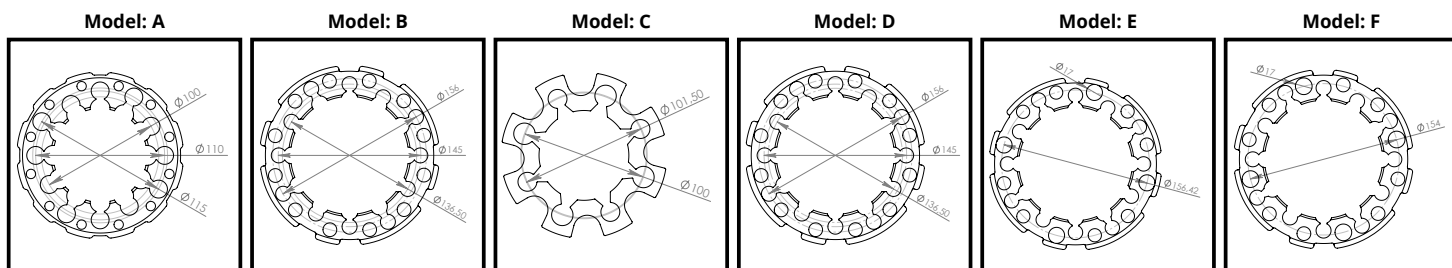
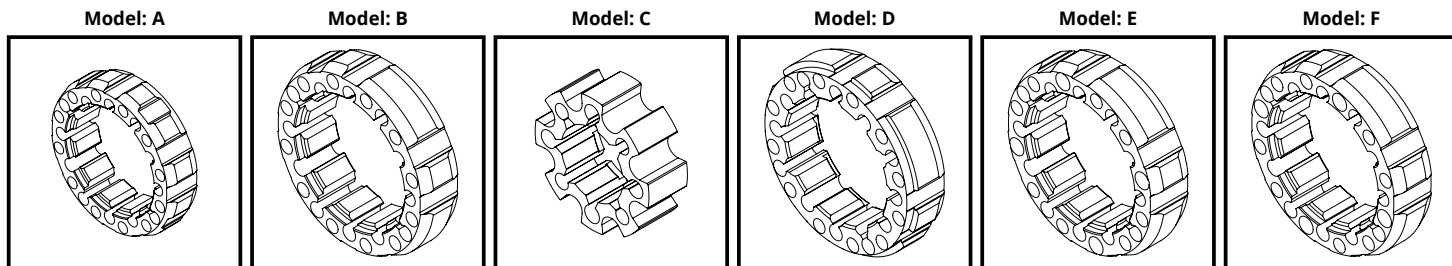

SPACERS

AVAILABLE SETS

PERFIL MODEL	BOLT	SPACERS KIT 45mm	SPACERS KIT 65mm	SPACERS KIT 100mm
A	+ 2CP05300150000 =	2CP05200280***	2CP05200360***	2CP05200370***
A	+ 2CP05300160000 =	2CP05200290***		
A	+ 2CP05300170000 =	2CP05200300***		
B	+ 2CP05300150000 =	2CP05200310***	2CP05200390***	
B	+ 2CP05300160000 =	2CP05200320***		
B	+ 2CP05300170000 =	2CP05200330***		
C	+ 2CP05300210000 =	2CP05200340***		
D	+ 2CP05300150000 =	2CP05200420***	2CP05200450***	
C	+ 2CP05300150000 =	2CP05200430***		
E	+ 2CP05300220000 =	2CP05200440***		
F	+ 2CP05300220000 =	2CP05200460***		



- » Replace the [****] for the code of the desired color Example: Red Color 2CP14100210007
- » Substituir os [****] pelo código de cor pretendida.Exemplo: para a cor vermelha 2CP14100210007

»004
Black
Preto

»011
Blue
Azul

»007
Red
Vermelho

»008
Yellow
Amarelo

»010
Orange
Laranja

»009
Green
Verde

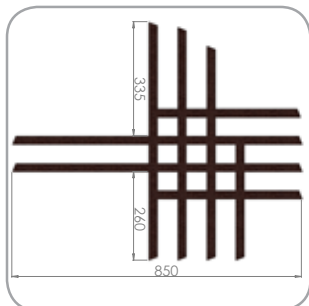

2CP1410001****

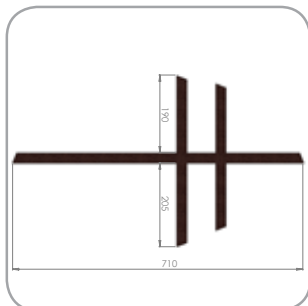

2CP1410002****

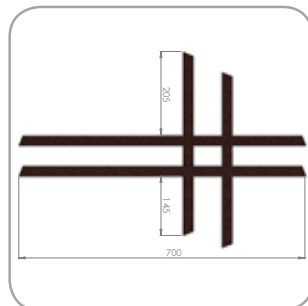

2CP1410003****

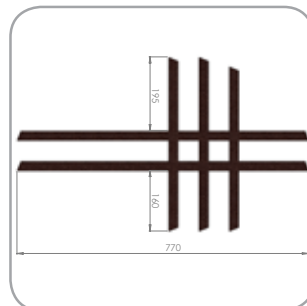

2CP1410004****

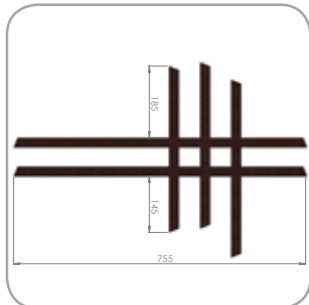

2CP1410005****

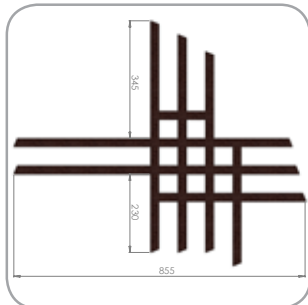

2CP1410006****

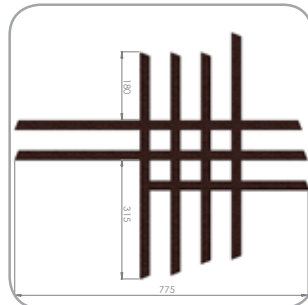

2CP1410007****

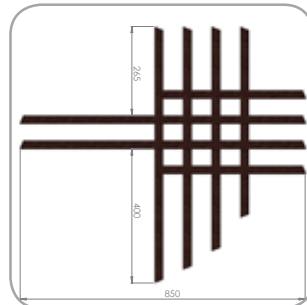

2CP1410008****

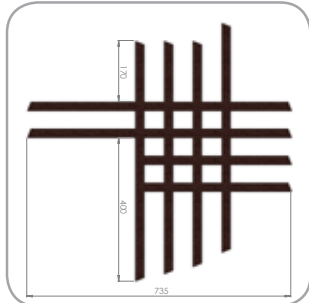

2CP1410009****

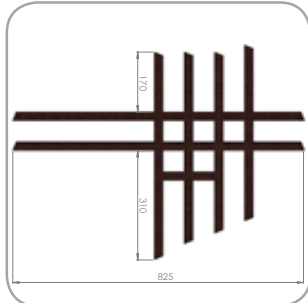

2CP1410010****

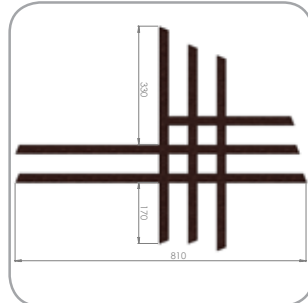

2CP1410011****

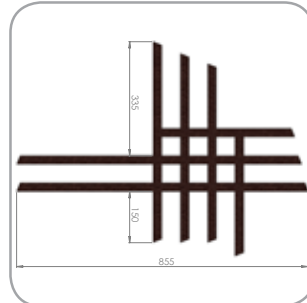

2CP1410012****

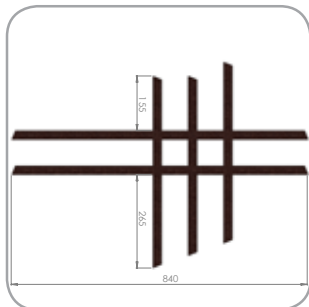

2CP1410013****

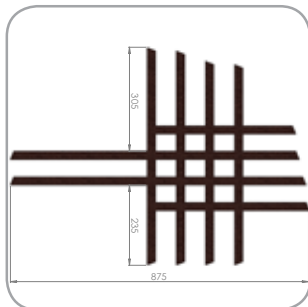

2CP1410014****

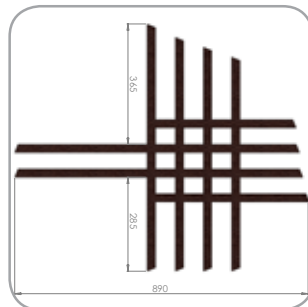

2CP1410015****

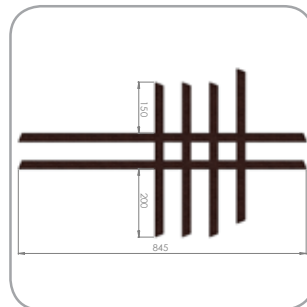

2CP1410016****

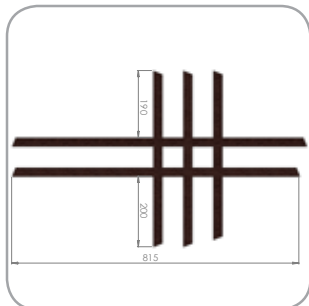

2CP1410017****

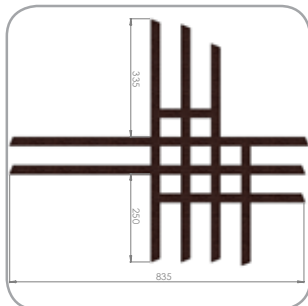

2CP1410018****

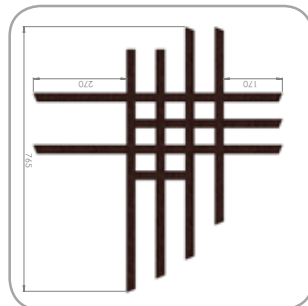

2CP1410019****

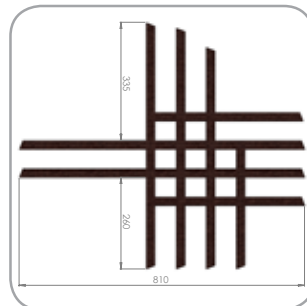

2CP1410020****

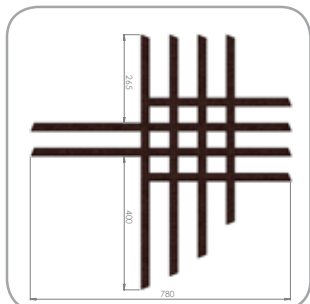

2CP1410021****

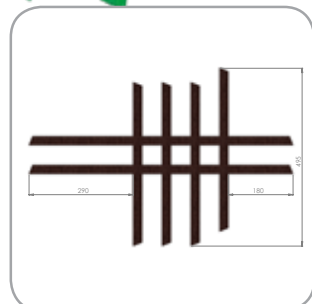

2CP1410022****

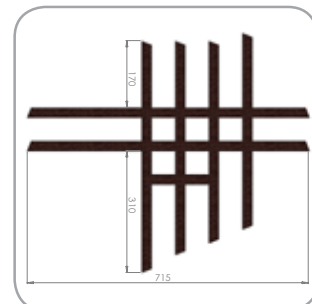

2CP1410023****

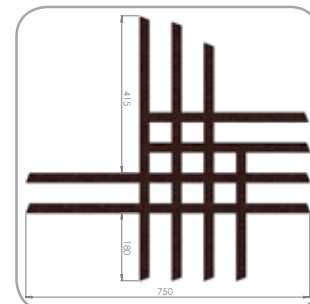

2CP1410024****

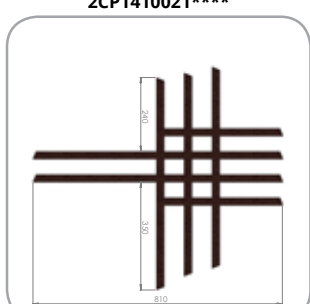

2CP1410025****

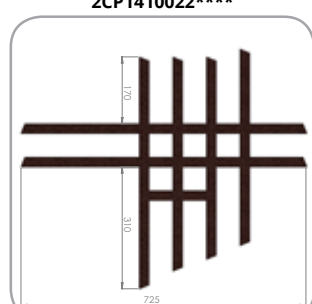

2CP1410026****

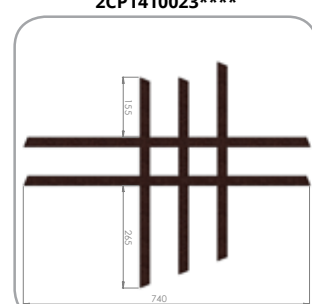

2CP1410027****

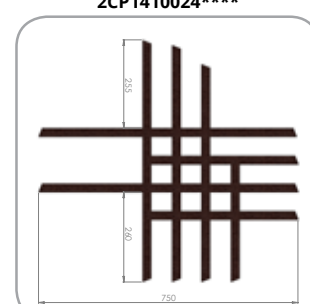

2CP1410028****

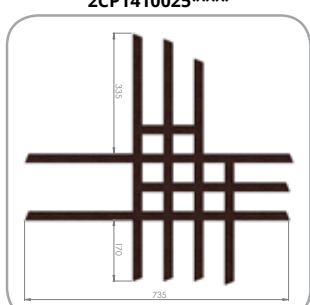

2CP1410029****

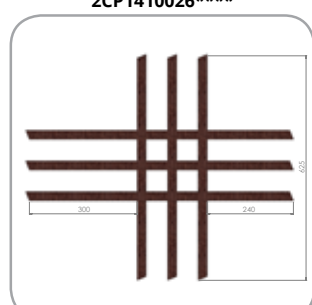

2CP1410030****

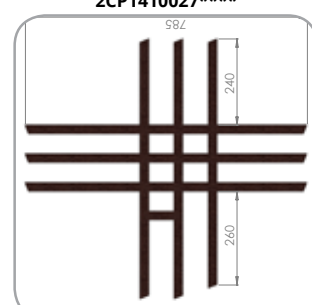

2CP1410031****

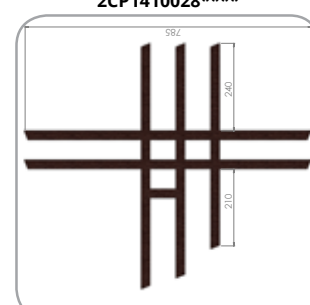

2CP1410032****

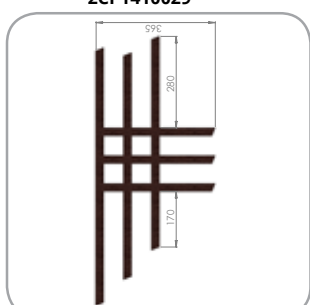

2CP1410033****

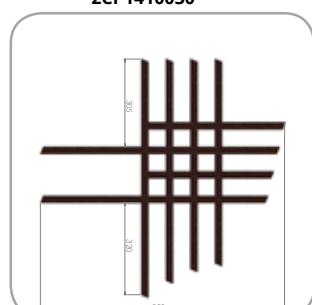

2CP1410034****

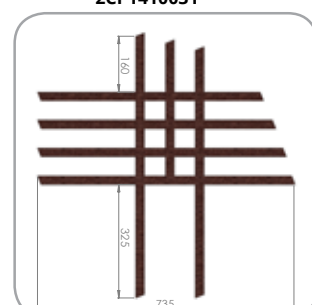

2CP1410035****

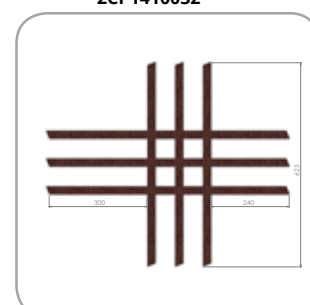

2CP1410037****

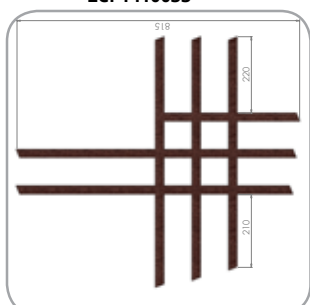

2CP1410038****

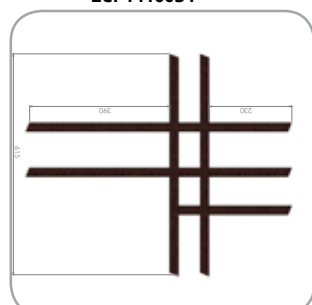

2CP1410039****

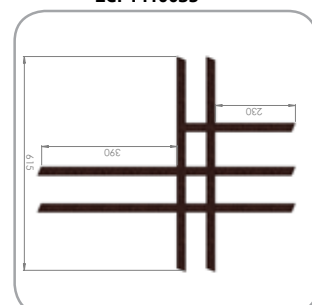

2CP1410043****

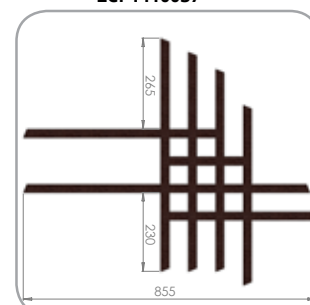

2CP1410044****



// QUAD HARD PROTECTIONS



» Protect the important with CrossPro

Besides the ATV and UTV protections, CrossPro bets on products that allow maximizing your safety.

Combining the knowledge of these equipments with the best materials, CrossPro offers a complete range of protections and accessories that will allow you to enjoy your moto.

Developed and built by skilled professionals, this is adequate protection to a customer who knows the importance of protecting his bike.

» Protege o mais importante com Crosspro

Além das protecções para o seu ATV e UTV, a CrossPro aposta em produtos que permitem maximizar a sua segurança.

Conjugando um vasto conhecimento sobre estes equipamentos e os melhores materiais, a CrossPro oferece uma gama completa de protecções e acessórios que lhe permitirão usufruir da melhor forma da sua moto.

Desenvolvida e construída por profissionais qualificados, esta é a protecção adequada a um cliente ciente da importância da protecção da sua moto.



- » Crosspro presents the most complete range of protections parts for your ATVs and UTVs.
- » Produced with 5mm thickness, Crosspro Protection parts protect every cm of your ATV/UTV.
- » All ATV parts interlocks with each other in order to give maximum stability, strength and protection

- » A Crosspro apresenta a gama mais completa do mercado de protecções para ATVs e UTVs.
- » Produzidos com Alumínio de 5mm de espessura , as protecções Crosspro protegem cada cm do seu ATV/ UTV.
- » Todas as protecções encaixam perfeitamente umas nas outras, por forma a proporcionar a maior estabilidade, protecção e resistência.

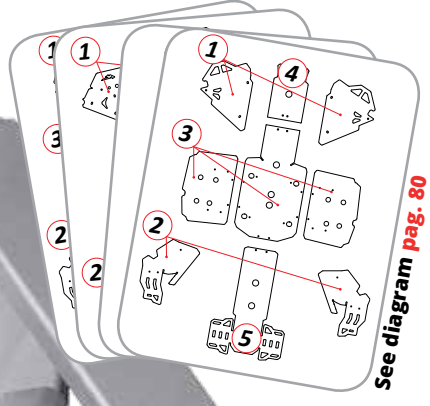

See diagram pag. 80



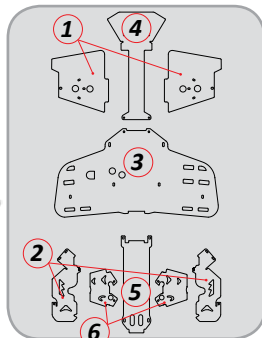

2CP055035A000*

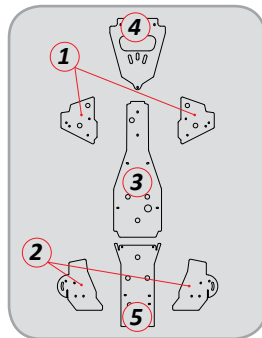

2CP0550036000*

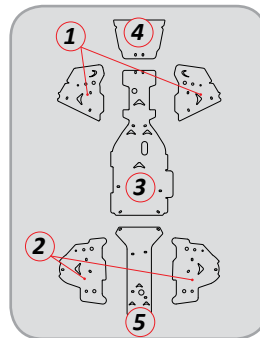

2CP0550037000*

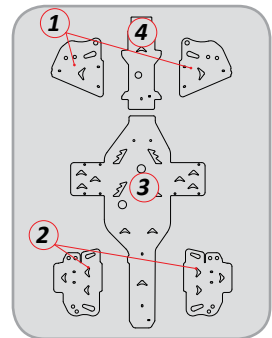

2CP0550038000*

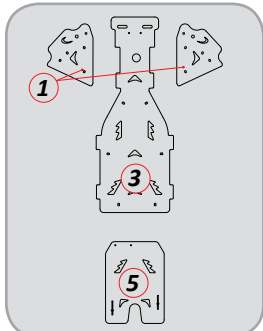

2CP0550039000*

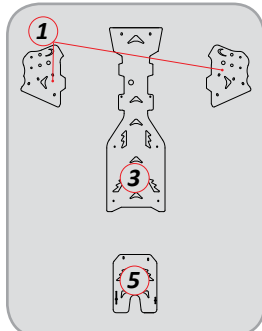

2CP0550040000*

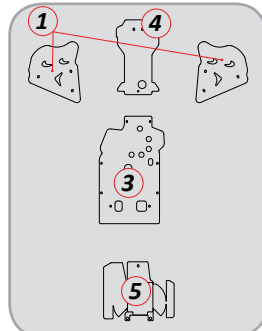

2CP0550041000*

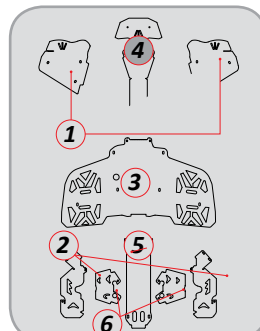

2CP055042A000*

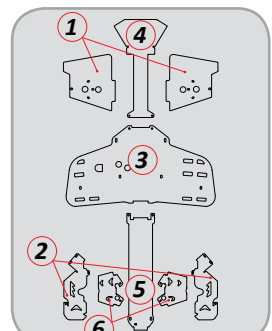

2CP055043A000*

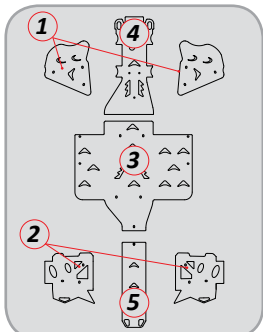

2CP0550046000*

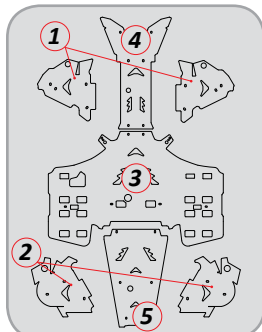

2CP0550047000*

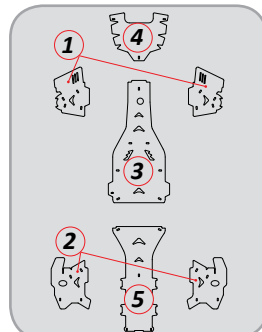

2CP0550049000*

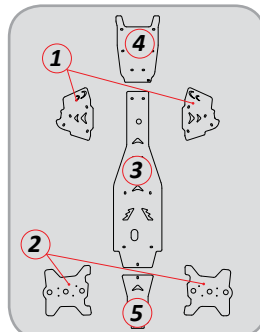

2CP0550050000*

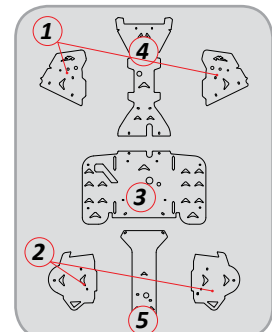

2CP0550052000*

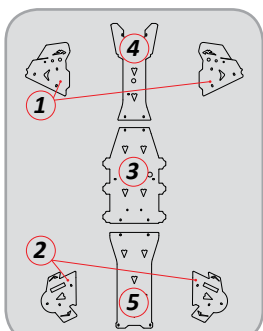

2CP0550053000*

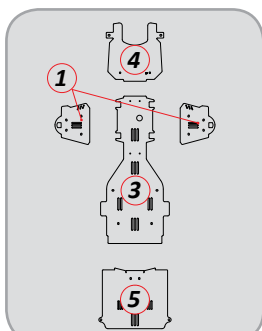

2CP0550056000*

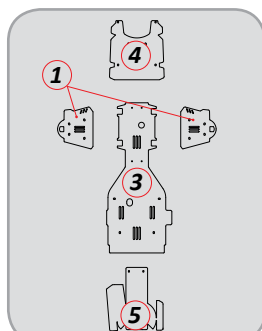

2CP0550057000*

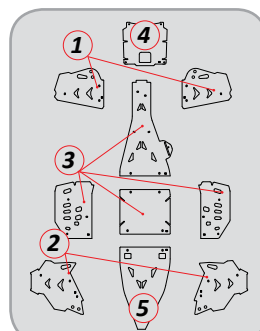

2CP0550060000*

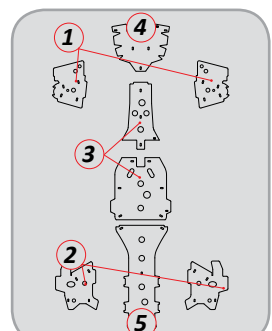

2CP0550062000*

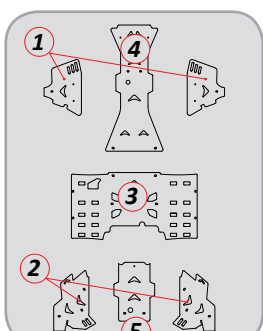

2CP0550072000*

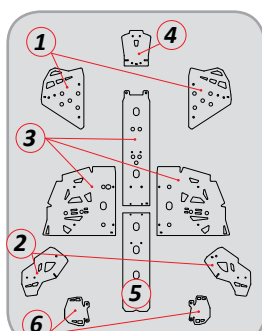

2CP0550079000*

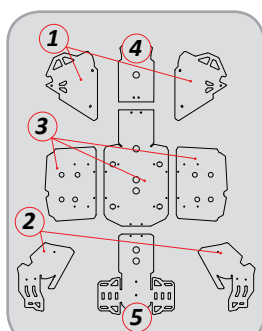

2CP0550085000*

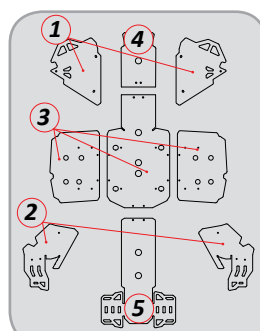

2CP0550086000*

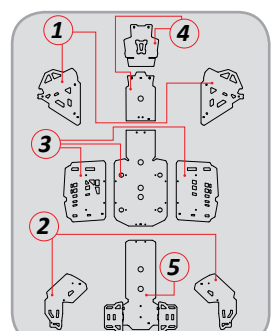

2CP0550093000*

// DTC ATV PROTECTION



- » Crosspro presents the most complete range of protections parts for your ATVs and UTVs.
- » Produced with DTC 8mm thickness, Crosspro Protection parts protect every cm of your ATV/UTV.
- » All ATV parts interlocks with each other in order to give maximum stability, strength and protection

- » A Crosspro apresenta a gama mais completa do mercado de protecções para ATVs e UTVs.
- » Produzidos em DTC de 8mm de espessura, as protecções Crosspro protegem cada cm do seu ATV/ UTV.
- » Todas as protecções encaixam perfeitamente umas nas outras, por forma a proporcionar a maior estabilidade, protecção e resistência.



CAN-AM	COLOR	COMPLET KIT	(1)FRONT A-ARMS	(2)REAR A-ARMS	(3)CENTRAL CARTER	(4)FRONT CARTER	(5)REAR CARTER	(6)CARDAN
500/650/800 Outlander (2006-2012)	● Black	2CP13900350300	2CP04500350300	-	2CP14300350300	2CP14400350300	2CP14500350300	-
	● Blue	-	2CP04500350400	-	-	-	-	-
	● Red	-	2CP04500350500	-	-	-	-	-
	○ White	-	2CP04500350600	-	-	-	-	-
	● Yellow	-	2CP04500350700	-	-	-	-	-
	● Orange	-	2CP04500350800	-	-	-	-	-
500/650/800 Outlander MAX (2006-2012)	● Black	2CP13900430300	2CP04500430300	-	2CP14300430300	2CP14400430300	2CP14500430300	-
	● Blue	-	2CP04500430400	-	-	-	-	-
	● Red	-	2CP04500430500	-	-	-	-	-
	○ White	-	2CP04500430600	-	-	-	-	-
	● Yellow	-	2CP04500430700	-	-	-	-	-
	● Orange	-	2CP04500430800	-	-	-	-	-
1000 Outlander Maxx (2013-2015)	● Black	2CP13900860300	2CP04500860300	2CP11600860300	2CP14300860300	2CP14400420300	2CP14500420300	-
	● Blue	-	2CP04500860400	2CP11600860400	-	-	-	-
	● Red	-	2CP04500860500	2CP11600860500	-	-	-	-
	○ White	-	2CP04500860600	2CP11600860600	-	-	-	-
	● Yellow	-	2CP04500860700	2CP11600860700	-	-	-	-
	● Orange	-	2CP04500860800	2CP11600860800	-	-	-	-
1000 Outlander X MR (2013-2015)	● Black	2CP13900850300	2CP04500850300	2CP11600850300	2CP14300850300	2CP14400850300	2CP14500850300	-
	● Blue	-	2CP04500850400	2CP11600850400	-	-	-	-
	● Red	-	2CP04500850500	2CP11600850500	-	-	-	-
	○ White	-	2CP04500850600	2CP11600850600	-	-	-	-
	● Yellow	-	2CP04500850700	2CP11600850700	-	-	-	-
	● Orange	-	2CP04500850800	2CP11600850800	-	-	-	-
1000 Renegade (2012-2015)	● Black	2CP13900790300	2CP04500790300	2CP11600790300	2CP14300790300	2CP14400790300	2CP14500790300	2CP14600790300
	● Blue	-	2CP04500790400	2CP11600790400	-	-	-	2CP14600790400
	● Red	-	2CP04500790500	2CP11600790500	-	-	-	2CP14600790500
	○ White	-	2CP04500790600	2CP11600790600	-	-	-	2CP14600790600
	● Yellow	-	2CP04500790700	2CP11600790700	-	-	-	2CP14600790700
	● Orange	-	2CP04500790800	2CP11600790800	-	-	-	2CP14600790800

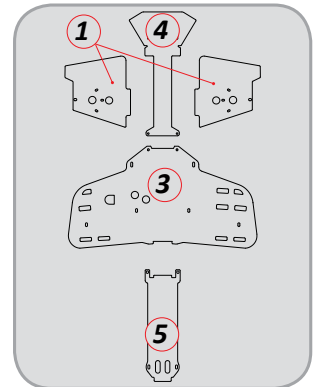

2CP13900350***

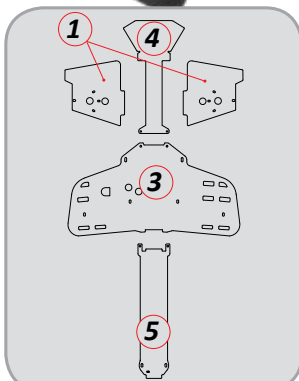

2CP13900430***

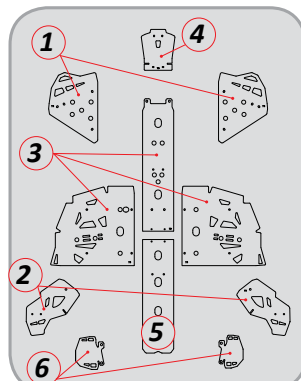

2CP13900790***

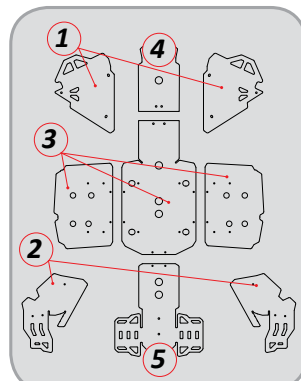

2CP13900850***

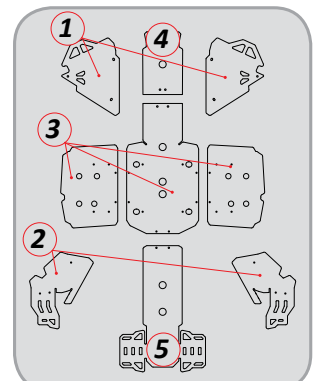

2CP13900860***



- » The Bumper of CrossPro ATV's / UTV's strength combined with design
- » Produced in T6061 aluminum with 35mm tubing
- » The best choice

- » Os Pára-choques da CrossPro para ATV's / UTV's combinam resistência com design
- » Produzidos em alumínio T6061, com tubo de 35mm
- » A melhor escolha

GOES		● ICE MATTE	● BLACK	● TEXTURED BLACK
520 Max (all years)	FRONT	2CP06200530001	2CP06200530004	2CP06200530005
	REAR	2CP06300530001	2CP06300530004	2CP06300530005
HONDA		● ICE MATTE	● BLACK	● TEXTURED BLACK
680 Rincon (2008-2014)	FRONT	2CP06200500001	2CP06200500004	2CP06200500005
	REAR	2CP06300500001	2CP06300500004	2CP06300500005
KAWASAKI		● ICE MATTE	● BLACK	● TEXTURED BLACK
750 KVF 4x4 (2008-2011)	FRONT	2CP06200520001	2CP06200520004	2CP06200520005
	REAR	2CP06300520001	2CP06300520004	2CP06300520005
KYMCO		● ICE MATTE	● BLACK	● TEXTURED BLACK
500 MXU (2009-2010)	FRONT	2CP06200390001	2CP06200390004	2CP06200390005
	REAR	2CP06300390001	2CP06300390004	2CP06300390005
POLARIS		● ICE MATTE	● BLACK	● TEXTURED BLACK
700/800 Sportsman TWIN	FRONT	2CP06200380001	2CP06200380004	2CP06200380005
	REAR	2CP06300380001	2CP06300380004	2CP06300380005
TGB		● ICE MATTE	● BLACK	● TEXTURED BLACK
425 Blade (2008)	FRONT	2CP06200570001	2CP06200570004	2CP06200570005
	REAR	2CP06300570001	2CP06300570004	2CP06300570005
SUZUKI		● ICE MATTE	● BLACK	● TEXTURED BLACK
450 King Quad (2007-2010)	FRONT	2CP06200490001	2CP06200490004	2CP06200490005
	REAR	2CP06300490001	2CP06300490004	2CP06300490005
700 King Quad (2006-2007)	FRONT	2CP06200490001	2CP06200490004	2CP06200490005
	REAR	2CP06300490001	2CP06300490004	2CP06300490005
750 King Quad	FRONT	2CP06200490001	2CP06200490004	2CP06200490005
	REAR	2CP06300490001	2CP06300490004	2CP06300490005
YAMAHA		● ICE MATTE	● BLACK	● TEXTURED BLACK
700 Grizzly (2007-2013)	FRONT	2CP06200470001	2CP06200470004	2CP06200470005
	REAR	2CP06300470001	2CP06300470004	2CP06300470005





// CROSSPRO.PT